'S SALES.
SELL FURNITURE."
AY, 7TH MAY, 1919,
RESTAURANT,
ACE.
VE DATE, VALUABLE
TURE & EFFECTS,
c.,
tect, of handsome appearance and
as mirror back, canopy with figures
ables, Chairs, Couches, choice sole-
nstands, Wardrobes, Toilet Glasses,
ding, usual Hall and Kitchen Fur-
TALBOT 5-SEATER MOTOR CAR,
with Records.

TION, 16TH MAY.
ABLE BUILDING SITE.
LOTS.
XVILLE,"
KILL"
UP, RATHMINES.
don road, within a minute's walk of
ge ornamental bay windows to two
dows having figured lead lights to
in side panels; 2 excellent sitting
bedrooms, dressingroom, servant's
th superior range, two pantries, hot
ed rear. Will be Sold subject to £7
ale, 17s. 6d. and 19 each let at
VALUABLE BUILDING GROUND
and a depth from front to rear of
ll property is well worthy of the
possible manner, regardless of cost.
Solicitors, 20-36 Andrew street.

RANELAGH.
ne line, and near shopping facilities.
0 years.
ollers, 7 Lower Ormond quay.

CEASED.
ND HOUSE).
ils populous, ready money district,
portion presently produces about
, Esq., 30 Parliament street.

SEA AND TRAM.
D AVENUE.
ree minutes' walk of Sandymount
tram, with every modern convenience;
panelled hall door, parlour, 3 bed-
hot supply), coal house, shed of
or ambush, taxes included. Ground
, 65 Upper Sackville street.

SELL SEPARATELY.
SONNYBROOK.
facing Belmont avenue. Choicely
ded plot in front, perched entrance,
ge, well kept kitchen close
33 at £36, taxes included. Ground
e Sold in one or two lots, and are
y fenced, and planted in excellent.
ff, 65 Upper Sackville street.

D ROAD.
ion 58 containing shop, four apart-
ments as Annex Cottage"), is a
ble to Auctioneers, Valuers, &c.
e entire premises, which are about
rred at £5 per annum, subject to
Solicitors, 62-63 Dame street.

NE OR MORE LOTS.
74, 76, 78
E,
ises, each having red brick front,
apartment of same; 2 bedrooms,
Nos. 66, 68, 70, 74, 76, and 78
per annum, viz.: £104 13s. 0d.
ion £7. P.L.V. being under £8.
Sold in one or more lots. The
above property is recommended as
e, 65 Upper Sackville street.

NDY POSITION.
DINGS,
N.C.R.
houses, red brick front four apart-
and rent £2 10s. per annum each.
, 65 Upper Sackville street.

ARE.
rear. Portion of premises is pre-
at £152 12s. yearly. Ground rent
ayed, would also suit institution.

64 RATHMINES ROAD,
MONDAY NEXT, 28th APRIL, 1919.
AUCTION SALE OF HOUSEHOLD FURNITURE AND EFFECTS, etc., comprising—Antique Inlaid Mahog. Secretary Bookcase, Antique Card Table, Antique Brass Fender, Gilt Mantel Mirrors, Maling Couches, 10 Mahog. Parlour Chairs, and 6 Mahog. Dining Chairs, Easy Chairs, Rosewood Mirror-back Chiffonier, Set Mahog. Dinner Tables, Loo and Occasional Tables, Gilt Ormolu Mantel Clock, Bronze and Glass Lustres, Le Blond Prints, Hall Stand and Chairs, Brussels Carpets, Pair Carved Mahog. Pole Screens, Gent.'s Antique Mahog. Wardrobe, Mahog. 2-door Wardrobes, Chests Drawers, Bed Tables, and Glass, Deal Wardrobes and Bedroom Furniture, Brass and Iron and Mahog. Bedsteads, Spring and Hair Mattresses and Bedding; Kitchen Furniture and Utensils, Glass and China, etc., Cock Hens, and Chickens. On View Morning of Sale, 10 till 12. Sale Monday next, 28th April, at 12 o'clock. Purchasers to pay 5 per cent. Auction Fees.
JAMES ADAM & SONS,
Auctioneers and Appraisers,
17 MERRION ROW AND 19 STEPHEN'S GREEN.

MODEL COTTAGE FOR SALE.
IMMEDIATE POSSESSION TO PURCHASER.
21 RAYMOND STREET,
SOUTH CIRCULAR ROAD.
Held under Lease dated 31st May, 1883, for 900 years, at reduced rent of £3 10s.
TO BE SOLD BY PUBLIC AUCTION, On MONDAY NEXT, 28th APRIL, at 3 p.m., At JAMES ADAM and SONS' PROPERTY SALE-ROOMS, 17 MERRION ROW.
This Double-fronted Cottage has 4 good rooms, kitchen, scullery and pantry, h. and c. bath, coal cellar and w.c. Exterior in rere is plastered with Portland cement superior to houses of the class; good close range, white enamelled chimney breast, white enamel wash trough in scullery, garden in rere, slate fold out.
STANIELL and SON, Solicitors, 132-4 St. Stephen's Green.
Order to View and Conditions of Sale from
JAMES ADAM & SONS,
Auctioneers and Appraisers,
17 MERRION ROW, and 19 STEPHEN'S GREEN.

STORE CATTLE AUCTION
EVERY THURSDAY.
ENTRIES SOLICITED.
GAVIN LOW, LTD.,
50 PRUSSIA STREET, DUBLIN.

PEDIGREE KERRY CATTLE.
THE O'MAHONY has instructed us to SELL BY AUCTION, at 50 PRUSSIA STREET, DUBLIN, on WEDNESDAY, 14th MAY, HIS SELECT HERD OF PEDIGREE KERRIES, Comprising: 5 Cows, 6 Heifers, and 2 Bulls; all of the well-known Kilmorna breed.
Sale to commence at 1 o'clock.
Catalogues on application.
GAVIN LOW, LTD.,
50 PRUSSIA STREET, DUBLIN.

McKEOWN, MacKEOGH & CO.,
Auctioneers and Valuers, Live Stock Salesmen and Factors,
4 HAYMARKET, DUBLIN. Phone 3.
LETTING OF
220 ACRES MEADOWING AND DAIRYING LANDS BY PRIVATE TREATY.
82 Acres at NEWTOWN, TEMPLEOGUE; 33 at LUCAN; 20 at ST. MARGARET'S; 7 at COLLEGE PARK; 6 at KILLESK, ST. MARGARET'S; 15 at RATHFARNHAM; 34 Acres Grazing Lands and 6 Acres prime Tillage Lands at ROEBUCK; 10 Acres at CLONSKEA; 7 Acres choice Grazing or Meadowing Lands near BRITTAS; 10 Acres for Meadow and Aftergrass at OBERSTOWN, TARA; 20 Acres at CLONDALKIN; 20 Acres at KINGSWOOD; 20 Acres at CHERRYFIELD, TEMPLEOGUE.
McKEOWN, MacKEOGH & CO.,
Auctioneers and valuers, Live Stock Salesmen and Factors,
4 HAYMARKET, DUBLIN. Phone 3.

STORE CATTLE AUCTION
WEDNESDAY NEXT. ENTRIES INVITED.
GANLY, SONS & CO.,
USHER'S QUAY, DUBLIN.

DUBLIN WOOL SALES.
AUCTIONS WILL BE
RESUMED NEXT JUNE.
Particulars on application to
GANLY, SONS & CO.
USHER'S QUAY, DUBLIN.

JEWELLERY, &c.
NEXT WEDNESDAY EVENING, 30th APRIL, 8 MERCHANT'S QUAY (opposite Four Courts), at 6.30,
THE DIVISIONAL AUCTION ROOMS
SALE OF
WATCHES, DIAMONDS, JEWELLERY, SILVER, Etc., from
KELLY'S
GREAT CENTRAL MONEY OFFICE,
48 FLEET ST
THOMAS GARLAND,
Auctioneer and Valuer,
8 MERCHANTS QUAY.
EXECUTORS' SALE.
FIXTURES, &c.,
NEXT MONDAY WEEK, 5th MAY.
THOMAS GARLAND has received instructions from the Executor of Mary H. Pendred, Deceased, to SELL BY AUCTION, at
69 ECCLES STREET, DUBLIN,
The ENTIRE FURNITURE and EFFECTS, comprising—Walnut Bedroom Suite, Wardrobe, with double mirror doors; Dressing Table, with reflex mirror; 12ft. Mahogany Dining Table, 7ft. Mahogany Sideboard, Chesterfield Sofa, Mahogany Table, Gill Overmantels and End-of-room Mirrors, Mahogany Diningroom Chairs, Mahogany 3-Tier Dumb Waiter, Sofa Table, Davenport, Deal Presses, Brass-mounted Bedsteads, Feather Beds, Hair Mattresses, Carpets, Chandelier with cut glass drops, &c.
Sale at 12 o'clock sharp.
On View next Sunday, 3rd May, from 10 to 1 and on Monday, 5th, up to hour of Sale.
Terms—Cash and 5 per cent. Auction fees.
THOMAS GARLAND,
Auctioneer and Valuer,
8 MERCHANTS QUAY.

CITY OF CORK.
WEDNESDAY NEXT.
TO CONTRACTORS, CREAMERIES, TIMBER MERCHANTS, AND OTHERS.
VALUABLE
IRON WATER TANKS,
ALL SIZES,
Also PORTABLE ENGINES, 6-h.p., MANN'S STEAM LORRY, NUMBER OF STEEL TROLLEY RAILS AND TROLLEYS, PLANING AND PLANING MACHINE, SAW BENCH, WINDOW FRAMES, AND GLASS, etc., etc.,
FOR SALE BY AUCTION.
W. MARSH and SONS are instructed to Sell PUBLICLY at the REPOSITORY, COPLEY STREET, CORK, on WEDNESDAY NEXT, 30th APRIL, 1919, at ONE o'clock, SEVERAL HUNDREDS OF NEW IRON WATER TANKS, capacity from 50 to 400 gallons, including a large number 4ft. square, also, practically a large number 4ft. square, also, practically as new Robinson and Aspden 6-h.p. Portable Engine, in splendid running order; Mann's 5-Ton steam Lorry, with special Steel Tipping Body, three speeds, in splendid running order; quantity of Trolley Rails, large Planing and Surfacing Machine, by Hardill and Son; Clockhouse; Iron-top Saw Bench, 4ft. 6in by 2ft. 3in., with cut of to 2ft. 6in.; Saw Benches, 4ft. 6in. by 2ft. 3in., with loose pulley; heavy 10-in. back-geared gap bed Lathe, 7ft. 9in. bed, compound slide rest with turret head, complete with countershaft, 30-in. Circular Saw Bolting, 16 Window Frames, 6ft. 6in. by 3ft. 8in., with 35 sashes to match; 6 ditto, 6ft. 6in. by 3ft. 8in., with 4 ditto, 6ft. 6in., all with sashes to match; also 22 Panes Glass; Schooner's Anchor and Lower Topsail, etc., etc.
The above may be inspected any day prior to Auction.
W. MARSH & SONS,
AUCTIONEERS, CORK.

Particulars and Conditions of Sale
MAS O'K. WHITE and SONS,
Solicitors, 21 to
AUCTIONEERS.

HOUSES AND LANDS
AND CONTINUATION OF
AUCTIONS SEE PAGES
10 AND 11.

SEAMLESS
AXMINSTER
CARPET SQUARES.
REDUCED PRICES.
3 yds. x 3½ yds. - £7 : 10 : 0
3½ .. x 3½ .. - £8 : 10 : 0
3½ .. x 4 .. - £9 : 5 : 0
3½ .. x 4½ .. - £9 : 15 : 0
Larger size at proportionate prices.
DOCKRELL
SONS, and CO., LIMITED.
Sth. Gt. George's St., Dublin.
Tel. No. 5330 (centrex 4 lines and private exchange).

Printed and Published by the Irish Times, Limited, at the Office, 31, Westmoreland street, in the Parish of St. Mark, and City of Dublin.
SATURDAY, APRIL 26, 1919

CARPETS CLEANED.
CARPETS SHAKEN.
PRESCOTTS'
DUBLIN.
THE LEADING CLEANERS AND DYERS IN IRELAND.
Telephone—571 and 2605. (3)

The Irish Times.

PRICE 1½d. (SATURDAYS 2d.) DUBLIN, MONDAY, APRIL 28, 1919. VOL. LXI. NO.—19,376.

SPECIAL EXTRA

White's Wafer Oatmeal
is above meat in food value, and much below it in cost.

SEALE'S SHIRTS
Are highly appreciated by every man who values the comfort of thoroughly well fitting garments.
E. & W. SEALE, LTD.,
SHIRT EXPERTS.
97-99 GRAFTON ST., DUBLIN.

Births, Marriages, and Deaths (which in all cases must be authenticated), 3 lines, 2O words, 2/6; each additional line of 7 words, 2d.

Important—The Government has decided to withdraw all restrictions on the mention of Battalion Numbers and the location of battalions and such units, as regards the troops in France and Flanders; and as regards those in Egypt, Palestine, Mesopotamia, Italy, Salonika, and East Africa, up to, but not later than, the 11th November, 1919.

ROLL OF HONOUR.
IN MEMORIAM.

GALLAGHER—Second Anniversary—To the dear and imperishable memory of our Georgie, Sergeant E. M. Gallagher, 1018 Royal Dublin Fusiliers (formerly 7th Pals), killed in France, leading his platoon, on 28th April, 1917, eldest and dearly-loved son of Constable James and Mrs. Katie Gallagher, 23 Library rd., Kingstown.
A devoted son, a loving brother,
One of God's best to his mother,
One of the unreturning heroes,
One of the noble dead.
His warfare o'er, his battle fought,
His victory won, though dearly bought.
His fresh young life we could not save,
His strength now in a soldier's grave.
Inserted by his loving parents and sister Crissie.

McCORMACK—In loving memory of Captain John J. McCormack, 87th Northumberland Fusiliers (Tyneside Irish), killed in action, near Arras, April 28th, 1917, youngest son of John McCormack, Nenagh. R.I.P.
To the glorious and undying memory of the Colonel and Officers, Non-Commissioned Officers, and Men of the 1st Battalion Royal Inniskilling Fusiliers, who, forming part of the 29th Division, fell in action, in Gallipoli, April 28-August 21, 1915.—R.C.O.

BIRTHS.

HARRIS—April 16, 1919, at Denmark House, Lower Leeson st., to Mr. and Mrs. Walter Harris, 26 Elmwood av., Ranelagh, a daughter.
HAWKESWORTH—April 24, 1919, at Holmbrook, Portrush, the wife of R. W. Hawkesworth, a son.
HOSFORD—April 25, 1919, at Lisleagh, Cross Douglas rd., Cork, to Mr. and Mrs. A. E. Hosford, a daughter.
MONEY—April 25, 1919, at a Nursing Home, 132 Earls Court rd., London, S.W., Daphne (nee Cartside-Speight), wife of Captain R. C. Money, M.C., The Cameronians, of a son.
NEALE—April 20, 1919, the wife of James S Neale, Rath, Tullow, of a daughter.
PEGUM—April 24, 1919, at Rathdrum, to Mr. and Mrs. J. F. Pegum, a daughter.
SCARFF—April 23, 1919, to Mr. and Mrs. E. Scarf, Ivy Hotel, Temple st., Dublin, a son.
STEEN—April 22, 1919, at Castle Villa, Ardee, to Dr. and Mrs. Steen, a son.
WARD—April 14, 1919, at 31 Clanbrassil st., Dundalk, the wife of Patrick Ward, Ph.C., of a son.

MARRIAGES.

BASS and CAMPBELL—April 17, 1919, at Balmoral Methodist Church, Belfast, by the Rev. H. McKeag, Philip Craig Bass, of Brockley, London, son of the late Rev. James Craig Bass, to Harriett Meta, youngest daughter of the late David John Campbell and Mrs. Campbell, of "Lorganboy," Newtownbutler, Co. Fermanagh.
GUERET and FITZHARRIS—April 23, 1919, at St. Andrew's, Westland Row, with Nuptial Mass, by the Rev. J. Dunn, C.C., assisted by the Rev. J. Hatton, Adm., Lieutenant F. J. Gueret, R.D.F., eldest son of Mr. and Mrs. Paul Gueret, of Belvidere House, Sandymount, Dublin, to Julia, eldest daughter of L. Fitzharris and Mrs. Fitzharris, of Dublin, and Monreid, Naas, Co. Kildare.
LECKY-WATSON and DEANE ROE—April 24, 1919, at St. Patrick's Church, Dalkey, by the Rev. Charles Stuart Collins, M.A., Rector of the Parish, Feilding Marriott Lecky-Watson, of Lamorna, Bagenalstown, and Isabel Cecilia Deane, elder daughter of H. J. Deane Roe, formerly of Knockmullin, New Ross.
MEREDITH and BRAZIER—April 21, 1919, at St. John's Church, Bromsgrove, by Rev. H. D. Noel Paterson, M.A., S. Vanston Meredith, Lieutenant Royal Warwickshire Regiment, third son of W. E. Meredith, Waterford to Emily Mary, second daughter of Albert Brazier, Esq., The Shrubbery, Bromsgrove.
RAWKINS and GREVILLE—April 21, 1919, at Saundford Church, by the Rev. T. Good, B.D., Rector, William S. Rawkins, of Penwortham, Preston, to Isabel, only daughter of the late Jonathan Greville, and Mrs. Greville, 21 Oakley rd., Dublin.
THATCHER and DRAPES—April 23, 1919, at Rilhogan Church, Bandon, by the Archdeacon of Leighlin (uncle of the bride), assisted by the Archdeacon of Cork and the Rev. J. C. Reed, Rector of Kilbrogan, Captain Charles Thatcher, M.C., Irish Command, son of the late W. J. Thatcher, Midsomer Norton, to Winifred Constance, daughter of the late W. S. Drapes, Bandon.
VIERHOUT and ADAMS—April 17, 1919, at Holy Trinity Church, Rathmines, by the Rev. C. H. Lewis-Crosby, Cornelius Lamberties Vierhout, Marechiel, of Tesi, Holland, to Susan Evelyn, second daughter of Lieutenant Wm. Stanley Adams, R.I. Fusiliers, 2 Church av., Rathmines.
WILSON and DAVIS—April 19, 1919, at St. Michael and All Angels' Church, London, by the Rev. A. St. Leger Wosiall, M.A., Byron, youngest son of the late John Wilson, of Dublin, to Grace Louisa, third daughter of the late William Davis, and of Mrs. Davis, Higham Hill, Essex.
WYKES and DENNETT—April 17, 1919, at St. Michael's, Handsworth, Birmingham, Ernest Mackenan Wykes, Howth, to Florence Miriam, daughter of Mr. James Dennett, 48 Thornhill rd., Handsworth.

GOLDEN WEDDING.

ASH and CASSON—April 21, 1869, at St. Mary's, Derby, Ireland, by Rev. W. Paterson Wye, M.A., Chaplain of Sandford, assisted by Rev. A. Roder, D.D., William Henry, eldest son of William Ash, Esq., Hospital, London, to Mary Casson, eldest daughter of Joseph W. Casson, Esq., J.P., Belmont, Sandford. Indian papers please copy.

DEATHS.

ADDIE—April 22, 1919, at her residence, Bally, ea-side, Tipperary, Elizabeth, dearly-loved wife of Nathaniel Addie, aged 58 years.
BRITAIN—April 26, 1919, at "Hantleigh," Windsor Park, Belfast, Harriette, the dearly-beloved wife of F. A. Britain, in her 73rd year. Funeral private.
CONDON—April 25, 1919, at Salisbury, Athy, Co. Kildare, Maria Theresa, daughter of the late James Condon, of Wellmount, Askeaton, Co. Limerick. Indian papers please copy.
CORCORAN—April 26, 1919, at Glencorrig, Simmonscourt, Dr. Michael Corcoran, third surviving son of the late James Corcoran, J.P., Oakley Park, Birr. Funeral to-morrow (Tuesday), after High Mass, from Shinrone R.C. Church.
FERGUSON—April 26, 1919, at his residence, 80 George st., Limerick, Thomas Archibald Ferguson, aged 81 years. Funeral to-day (Monday), April 28, at 12 o'clock, to St. Mary's Cathedral Cemetery.
GERAGHTY—On Easter Monday, 1919, Mortimer Thomas, last surviving son of Mortimer and Ellen Geraghty (late Ballymahon). R.I.P. Australian papers please copy.
GIBBONS—April 26, 1919, at his residence, 4 Manor st., after a long illness, Michael Gibbons, deeply regretted by his sorrowing sister-in-law. Funeral to-morrow (Tuesday), after 10 o'clock Mass, from Church of the Holy Family, Aughrim st., for interment in Glasnevin Cemetery.
GORDON—Saturday, April 26, 1919, at her residence, Graddum, Ballyjamesduff, Co. Cavan, Rita, widow of the late Thomas Gordon, Graddum, Ballyjamesduff, Co. Cavan, aged 66 years.
HAMILTON—April 25, 1919, at "Hemelands," Keele, South Devon, Sydney Gertrude Camilla, the beloved wife of Christopher H. Hamilton, and daughter of the late Robert Hamilton, Queen's County.
MELVILLE—April 26, 1919, at Bromley Gardens, Kilpedder, Mary (Minnie), beloved wife of William Melville, and daughter of the late James Ross, Dunmurry, aged 61 years. "Peace, perfect Peace." Funeral to-day (Monday), leaving at 2.30 p.m. for Deigan. American papers please copy.
NASH—April 26, 1919, at Waterside, Bray, Conn, beloved only child of Mrs. R. Hayes, and the late J. J. Nash. Funeral private. No flowers.
O'REILLY—April 27, 1919, at Kilbeg House, Kells, Co. Meath, John Valentine O'Reilly, aged 54 years. R.I.P. Office and High Mass at the Parish Church, Kilbeg, to-morrow (Tuesday), 29th, at 12.30 (no time). Funeral from the Church immediately afterwards for the family burial ground, Kilbeg.
PIPER—April 26, 1919, at her residence, St. Lawrence, Chapelizod, Marjory (Madge), dearly-beloved wife of John Piper, late R.N. Deeply regretted by her sorrowing husband and family. "Resting in the Lord." Funeral from Chapelizod Church, this (Monday) evening at 4 o'clock. New Zealand papers please copy.
ROBERTSON—April 26, 1919, at 40 St. Lawrence rd., Clontarf, Lizzie Beatrice, dearly-beloved wife of James Robertson. Funeral private.
ROUGHAN—April 26, 1919, at his residence, Johnson Terrace, Galway, George F. Roughan, M.D., late of the late George F. Roughan, M.D., Local Government Inspector, Maritime, Galway, and dearly-loved husband of Louise Creagh Roughan, R.I.P.
RYAN—April 22, 1919, at Banada Abbey, Tullamore, Alice Agatha (in religion Sister M. Cecily), Convent of the Sisters of Charity, second daughter of the late James Fitzgerald Ryan, Dunbrin, in the third year of her religious profession. R.I.P.
SARGINT—April 24, 1919, at Lancaster, Mount Wallace, only son of the late Richard Sargint, M.D., Clonmel.
WILSON—April 27, 1919, at 59 Pembroke rd., Dublin, John Alexander, dearly-loved husband of Gertrude E. Wilson, and eldest son of the late Wm. Wilson, aged 76. Funeral private. No flowers.

ACKNOWLEDGMENT

Mrs. Wakely and family, Rush, return thanks for kind letters of sympathy received, and trust they will accept this as acknowledgment.

IN MEMORIAM.

BENTLEY—In loving memory of our dear Mother, Anne Bentley, Maria Mount, Inchicore, who passed away 27th April, 1911. "Peace, perfect Peace."
CAMPBIE—In sad and loving memory of Robert Wilson Campbie, who died at Athlone 28th April, 1915. "At rest."
CANTWELL—In loving remembrance of Arthur Cantwell, Maryborough, who passed away April 26th, 1919. "Until the day break and the shadows flee away."

(CONTINUED ON NEXT COLUMN.)

MISCELLANEOUS.

GENUINE.
IN view of probable large reduction in Personnel of Royal Navy, an Officer of high rank, shortly retiring, seeks POSITION of great RESPONSIBILITY and TRUST, with generous salary; mercantile or otherwise; willing to turn his hand to anything interesting and where development required; not adverse to going to United States or Canada.—Z 4755, Position, this office.

MESSRS. SEWELL'S SALES.
It should be noted the SALE OF HUNTERS at SEWELL'S will take place on TO-MORROW (TUESDAY). There will be NO SALE at SEWELL'S on THURSDAY NEXT.

NUMBER of Luxurious UNFURNISHED FLATS, newly decorated, are available for Letting in the City. Inquiries by letter only, to 37 South Circular road.

ON VIEW TO-DAY AND TO-MORROW.
SALE WEDNESDAY, 30th INST.
18-POUNDER SHELL PLANT AND MACHINERY.
CATALOGUES, 1/- each, of Plant and Machinery, STEEL and WOODEN PULLEYS for 3in. Shafting, Lathes, Electric Motors, etc., to be Sold on WEDNESDAY, at Premises of Dublin Dockyard Munitions Co., Ltd., East Wall, Dublin. On View To-day and To-morrow.
JAMES H. NORTH and CO., Auctioneers, 110 GRAFTON STREET.

165 BATHGAR ROAD.
SALE TUESDAY NEXT.
THIS Attractive House, choicely situated, and containing 3 sittingrooms, 8 bedrooms, bathroom, hot linen press; with large garden, stabling, and electric light, will be Sold by Auction on Tuesday Next, at 110 Grafton street, at 2 o'clock. Possession to purchaser.—F. O'CONNELL and SON, Solicitors, 34 Kildare street.
JAMES H. NORTH and CO.,
110 Grafton street.

FEE-SIMPLE GROUND RENTS, to pay five per cent. Particulars of thoroughly secured Rents of £272 12/- per annum, £190 per annum, and £116 per annum, payable out of land held in fee-simple, will be forwarded on application to JAMES H. NORTH and CO., 110 Grafton street.

GOERZ Glasses, plus 6, new. What offers?—K 143, this office.

ROSSLYN, KILLARNEY ROAD, BRAY.—Charming Detached Residence, in about 2 acres; beautifully situated; mountain and marine views; immediate possession. To be Sold by Auction on Wednesday Next, 30th inst., by Auction Columns.
BATTERSBY and CO., Auctioneers.

FOR SALE.
£31 19/4 PAYABLE out of the Premises, 21 Dame street, Dublin, in the occupation of Messrs. Andrews and Company, Limited. Held in Fee-Simple. Tenant holds under lease for three lives, renewable for ever. Government Valuation, £155. Apply to ROOKE and ROOKE, Solicitors, 4 Kildare street, Dublin.

JEWELLER'S ASSISTANT.
WEST and SON, Grafton House, 102 and 103 Grafton street, require a Junior Assistant. Reply, in first instance, by letter, stating age, experience, and present salary.

WHAT will the Children Drink? KOKOTEA.
"That's the stuff to give 'em."

FURNITURE AUCTIONS CONDUCTED.—James H. North and Co., Auctioneers, Grafton st. Established 1829.

WHY PAY MORE? The Cheapest and Best Luncheon in Dublin, 1/4. Choice Selection. Red Bank Restaurant Co., D'Olier street.

WE can now offer accommodation up to 120 persons for Whist Drives, Business Meetings, Socials, etc. For terms apply to Manager, CAFE CAIRO, GRAFTON ST.

CORRECT TIME.
See Time-Signal at 11 a.m. and 1 p.m. CHANCELLOR and SON, 7 GRAFTON STREET.

BROOKS, THOMAS, AND CO., LTD., DUBLIN. HOME COMFORT. "BROMAS" WALL PAPERS. Artistic Designs, Harmonious Colours.

SPRAYING, DISINFECTING LIMEWASHING, AND MACHINES. JOHN C. PARKES & SONS, LTD., COOMBE, DUBLIN.

Agents for DICK'S BALATA BELTING.
FELVERT AND CO., LTD., ELEPHANT HOUSE, DUBLIN, CORK, & LONDON.

RENT COLLECTIONS and Management of Property undertaken.—James H. North and Co., 110 Grafton street. Established 1829.

WINDOW BLINDS.
FRENCH GREY, 3/6 EACH.
CREAM AND ECRU, FROM 3/11 EACH.
Old Blinds Reversed and Repaired at Moderate Charges.
DOCKRELL LTD., DUBLIN.

MOIRA RESTAURANT.
Trinity street (College Green).
LUNCHEONS, DINNERS, &c.
AT MODERATE CHARGES.
P. Nugent, Propr.

GARDEN TOOLS. HENSHAW & CO., LTD., Christ Church place, Works: Clonskea.

INCOME TAX RECOVERED. Super-Tax, Excess Profits, Returns, Accounts.—J. T. WALLACE, Expert, 68 Dame st., Dublin. Phone 3615.

SUIT CASES, Travelling Bags, Portmanteaus, Attache Cases, Trunks; Footballs, Roller Skates, Fishing Rods; Golf, Tennis, Flash Lamps.—William A. Moore, 7 Aston's quay, Dublin.

INCOME TAX.—Claims, Super-Tax, Accounts.—Bourke, late Surveyor of Taxes, 74 Grafton street, Dublin.

CARSON'S WATER PAINT, "Moralise," fast, sanitary, durable.—23 Upper Ormond quay.

INCOME TAX Recovered; Exemptions, Reductions. All Death Duty matters dealt with; Estate, Legacy, and Succession Duty.—FIGEL and DUGGAN, Income Tax and Death Duty Experts, 22 Nassau street, Dublin.
H. J. Figel, B.A.; E. Duggan, Inside official experience. Late of the Estate Duty Office.

CARSON'S PAINTS for all special purposes.—23 Bachelor's Walk, Dublin.

ST. PATRICK'S HOSPITAL, DUBLIN.,
In addition to the Main Hospital in James's street, the Governors have Branch Establishments at St. Edmundsbury, Lucan, standing in 5 Demesne of 200 acres, and provided with every facility for the Curative Treatment of Mental Cases.
The Hospital of St. Emondsbury has been adapted for the Treatment of Ladies, and a Villa specially built to accommodate a limited number of Gentlemen.
Urgent Cases can be admitted to the Hospital on application to the Medical Superintendent.
For further particulars, Forms, etc., apply to THE REGISTRAR, St. Patrick's Hospital, 4 James's street, Dublin.

LOANS BY POST.
£20 TO £5,000
—In any part of Ireland and Great Britain—to all respectable persons on Note of Hand. Loans arranged by post without interview. No fees charged or deducted. Strictly private.
PHIPPS STANDARD PRIVATE FINANCE COMPANY OF IRELAND, LTD.,
15 ANGLESEA ST., DUBLIN.
J. C. WALSHE, Secretary.

(CONTINUED FROM PREVIOUS COLUMN.)

COSTELLO—In loving memory of Helena Costello (nee Bradley), beloved wife of J. W. Costello, 39 Fontenoy st., who died on 27th April, 1918. Merciful Jesus, grant eternal rest to her soul. American, Australian, and South African papers please copy.
HAYTER—In loving memory of my dear husband, Charles Hayter, late of Canal House, Northumberland rd., who was accidentally shot April 28th, 1916.
"Seven and only till He come."
HYLAND—In loving memory of Charles Hachette Hyland, L.D.S., R.C.S.I., accidentally killed April 27th, 1916. R.I.P.
REID—Third Anniversary—In sad and everloving memory of Elizabeth (Lizzie), the beloved wife of Patrick Reid, D.M.P., who died 28th April, 1916, at her residence, 16 St. Bridget's av., North Strand. Inserted by her loving husband and child.
REID—In loving memory of our dear sister, Lizzie, who fell asleep April 28th, 1916. Ever remembered by Jack and Flos.
REID—In loving memory of our dear Lizzie, who passed away April 28th, 1916. Never forgotten by mother, sisters, and brothers.
REILLY—In sad and loving memory of my dear husband, John Reilly, who was shot at his residence, 75 Capel st., on April 28th, 1916. Sacred Heart of Jesus, have mercy on him. Queen of the Holy Rosary, pray for him. Inserted by his loving wife and daughters.
ANNOUNCEMENTS received late for insertion in this Column will be found on Page 4.

NICHOLS' Phone—676.
FUNERAL AND CARRIAGE ESTABLISHMENT, Lombard street (Westland row). Coffins, Hearses, and Every Requisite. Economy and Punctuality.

FUNERAL REQUISITES OF EVERY DESCRIPTION.
WALLER,
49 and 50 DENZILLE STREET (Merrion square).
Phone 131.

FARRELL'S
Funeral and Carriage Establishment,
66 MARLBOROUGH STREET.
Telephone 711.

MOTOR CAR Repairs, Painting, Upholstering, ENGINE Overhauls by Expert Mechanics. HUTTON and SONS, DUBLIN.

"STELLITE LIGHT CARS." Only 2 more available. Delivery September. Specifications sent by post.—BOOTH BROTHERS, Stephen street, DUBLIN.

NEW HUPMOBILE ON VIEW. DUBLIN MOTOR CO.

ARRIVAL OF NEW FORDS.
1919 TOURING AND VAN ON VIEW.
Inspection invited.
AUTOCARS, IRELAND, LTD.,
CHATHAM STREET GARAGE (off Grafton street).

OVERLAND CAR PARTS.
CRAWFORD, 29 and 30 Dawson st., Dublin.

FORD CARS.
R. W. ARCHER and CO.,
65 Lower Mount street, Dublin.
12 years selling Agents for Ford Cars, 1907-1919.

BRITAIN'S MOTOR OIL for all Cars and Farm Tractors, 2/- per gallon, in barrels, carriage paid.—G. A. Britain, 40 Dawson street, Dublin.

W. AND G. COMMERCIAL VEHICLES, to carry 30c. and 2 tons, exclusive of body and equipment. Sole Agent, Ireland (excluding Ulster), G. A. BRITTAIN, 40 Dawson street.

COMMER Commercial Chassis for early delivery.
CALEDON Commercial Chassis for immediate delivery.
CLAYTON and Shuttleworth Steam Waggons, on rubber tyres. Delivery eight weeks.
FODEN Steam Waggons, on rubber tyres. Delivery eight weeks.
ALLDAYS and Onions General Purposes Tractor for Road Haulage and General Farm Work. Delivery four weeks.
THOMPSON'S MOTOR CAR CO., LTD., 61, Brunswick st., Dublin.

STRAKER-SQUIRE MOTOR LORRIES AND CARS.
ASHENHURST, WILLIAMS & CO., LTD., Dublin.

FORD CARS.
Touring Cars £250
Commercial Van £250
plus Delivery Charges.
SANDERSON 20 Upper Dorset street.

ORDER A FORD NOW.
TOURING CAR £250
COMMERCIAL VAN £250
Plus Delivery Charges.
F. SANDERSON AND SONS,
34 LOWER DOMINICK STREET, DUBLIN.

VALUATIONS OF FURNITURE, HOUSE Property, etc., made for Probate and all purposes. James H. North and Co., Valuers, Grafton st.

CRICKET GOODS. CROTTY'S, LTD., 62 GRAFTON ST., DUBLIN.

INCOME TAX.—The Manager, National Income Tax Recovery Agency, 4 College Green, Dublin (Partner for 20 years of the late Mr. PIM C. BARBOR), begs to notify that the business is being carried on as heretofore.

CARPETS
SHAKEN AND CLEANED.
SHAKING by our new rotary process removes all dust and moth, raises the pile, and takes away the flattened appearance.
CLEANING restores the colours where not faded and freshens up the fabric.
ANDERSON, STANFORD & RIDGEWAY, LTD.,
28 and 29 GRAFTON STREET, DUBLIN.

THE WAR IS OVER !!
WE CAN ONCE MORE SUPPLY
BRANDRAM'S GENUINE WHITE LEAD,
As we have been doing for 100 years,
For delivery upon arrival.
HOYTE & SON, LTD.
THE CITY OF DUBLIN DRUG HALL,
16 A.B. SACKVILLE STREET, DUBLIN.
Telegrams, "Hoyte, Dublin." Telephone, 414, Dublin.

DUNLOP'S LAUNDRY & DYE WORKS,
MOUNT BROWN AND KILMAINHAM,
DUBLIN.
And Branches. Telephone—4334 and 4335.

HOUSE-PAINTING.
JAMES GIBSON & SON,
49 & 50 MARY STREET.
DUBLIN.
'Phone 374. Telegrams—"Gibson, Dublin."

LOANS £10 to £500, promptly, and strictest Privacy Guaranteed, to Farmers, Shopkeepers, Dealers, Ladies, Gentlemen, and all Respectable applicants on simple Promissory Note. Distance no objection. Repayments arranged to suit Borrowers. Reasonable interest. Special quotations for Short Loans. No fee or preliminary expenses unless business actually completed. Apply personally or by letter to
DAVID I. COHEN,
25 DRURY STREET, DUBLIN.

LOANS £10 to £500 RECONSTRUCTION.
To all Respectable Householders, Shopkeepers, Tradesmen, and FARMERS, on their own Personal Security, if approved of. Strict Privacy Guaranteed. Moderate charges, and no fees. Give us a trial, and compare our terms with any other firm. Special terms to suit borrowers. Call, write, or 'phone.—CAHILL and CO., Ltd., Bold street, Liverpool. Tel. 3661 Royal. Telegrams—"Privacy."

REALISING THE NECESSITY AMONG THE Professional, Commercial, and Farming Classes of an Institution where CONFIDENTIAL FINANCIAL ASSISTANCE may be obtained without recourse to the customary moneylender's routine, we invite applications from £50 upwards. Repayments can be extended over any period, and the interest we guarantee to be less than that charged by other firms. No Security Required. POULTES, Ltd., 4 Bold street, Liverpool. Tel. 3661 Royal. Telegrams—"Privacy."

SHIPPING.

CITY OF DUBLIN STEAM PACKET CO.
ROYAL MAIL SERVICE
BETWEEN
IRELAND AND ENGLAND
VIA
KINGSTOWN AND HOLYHEAD.
Through Bookings between all the Principal Stations in Ireland and England.
FASTEST AND BEST P

ESTABLISHED 1815.

BATTERSB

WEDNESI
DESTROYED ARE
52 I
Government grant of £1,500 tow
Messrs. T.

"THE HOLLIE
DETACI

ROSSLYN, KI
DETACHED, ON A

15, 16 H
TWO BUSINESS P

133 MOR
DESIRABLY-S

18A. 19, 20, & 21
1, 2, 3, 4 & 5 I
SPLENDID CLASS OF
Particulars in future advertisme

FURN
TO-DAY (TH
HAVING SOLD THE HOUSE
BRENTFORD, (
The entire FURNITURE and EFFEC
to view:—Inlaid Walnut Chairs Door
do. Overmantel, Carved Walnut Fire
Ornamental China, valuable Oil Pa
Axminster Room and Stair Carpets,
to Moquette, Antique Mahogany G
board, Mahogany Small screw Dinin
Walnut Hall Suite, Oak Hall Stand,
do., Satin Walnut do., Brass and I
Press, good Kitchen Furniture and
Terms—Cash and 5 per cent. I
ADMISSION 1s

BATTERSBY

DOCKR
ON VIEW
SALE FRIDAY and
EAC
NUTLEY, STILL
ORDER OF SALE
A CHARGE OF 1s. FOR ADMIS
OVERCROWDING.

PROPERTY S
FREE OF RENT
73 SOUTH CIRC
A two-storey non-basement Hous
ground rent of £30 by the prem
Leased to Mr. Cleary.

DOCE
AUC
SOUTH GREA

SALE THIS D
68 LOW
THE HIGH-CLASS, WELL
including:—Chamber, Dining Room,
Beck; Fine Mahogany Side Tables,
Rosewood Sofa Table, Papier-mache
Axminster Room and Stair Carpets,
Fair Antique Lamb Walkers, Mahog
Hall Clocks.

STRATFIELD and PLATED WA
Suresne, Salvers, Cream Jugs, Plate
Finger Bowls, Celery Bowls, Cruet
and Breakfast Ware, Ironstone Jug
Bohemian Glass Lustres, &c.

SUREAM and Hillman—Sole Agent, McTaggart,
South King st.

SUNBEAM, open tourng body, detachable
wheels, new tyres, in first class order; any trial—
92 92 Grafton st.

STANDARD 9.5 Two Seater, late 1915, recently over-
hauled; any trial; price £360. Apply John J.
Blake, Sallynoggin.

10-12 HUMBER Five Seater for Sale, in good
condition; new hood, screen, speedometer, spare
tire, fire lamps, tyres in perfect condition. £700—
15 Apply 27 Upper Ormond quay.

12/16 H.P. 1913 Model Sunbeam Touring Car,
splendid condition, hood, screen, dickey, back
screen, and all fittings, in first class order; price £650.—
Call after 2 Hillsboro Terrace, North Strand, Dublin.

13.9 HUMBER 1914 Five Seater, in perfect mechanical
condition; new tyres, Lucas lighting and
Tungsbrook starter; a bargain at £420. Letters, 7 Auburn avenue,
Dundrum.

14/16 WOLSELEY Chassis for Sale, perfect condi-
tion throughout; 1913; this will be found a genuine
opportunity to discharged Naval and Army Officers
and Men of good education to fill vacancies in their
Organisation in Ireland. Apply Box 1,000, Irish Times
Office, with full particulars and age, to "Z 4697,
this office.

40 H.P. Wagal Limousine, 7 seater, splendidly up-
holstered, perfect condition, in first class running order;
price moderate. Further particulars from Chauffeur,
Smith and Co., Commercial and Valuers, Kildare, H

1914 HUMBERETTE, 9 h.p., 4 cylinder, 4 Seater,
Model Watts, Dollimore
1915 Apply Watts, Dollimore
owner driven; good order.—C. M. Reynolds,
Castlecarland, Clonsilla, Dublin.

1915 SWIFT, 15.9, electric lighting, starting, beauti-
fully upholstered; first class order; price £170;
1916 OVERLAND for Sale, Model 75, electric
lighting and starting, quite run and tyre,
new condition, owner retires; bargain, £425.—Z 4645,
Overland," this office.

WANTED

GENTLEMAN requires 12 h.p. Royce Open Touring
Car, not earlier than 1913 model; state fullest
particulars, cash price; no dealers.—Z 4650, Rolls
Royce," this office.

MOTOR Car Wanted, light on tyres, potrol; kindly
state price.—Z 4680, this office.

WANTED at once, first class Second-hand Motor Car,
suitable for use in Dublin; state full particulars to
Johnstone, 115 Lower Baggot st., Dublin. S 24

WANTED Second-hand Motor Car, limousine, tourer,
or Daimler Touring Car; excellent price will be
given for genuine car; full particulars, mileage, etc.—
Z 4637, Motor," this office.

Ladies' Panama Hats

This Season we have a much larger variety of these useful Hats than ever at moderate prices.

No. 1—Panama Hat, latest shape, large flexible brim and new dented crown, with good quality ribbon band and large bow (as sketch), 21/- and 25/6.

Panama Hats, latest shapes, trimmed ribbon bands, from 10/6, 12/11 to 35/6.

Tulle Hats for summer wear, trimmed flowers, ribbon, etc., 12/11, 15/11 to 25/6.

Leghorn and Tuscan Hats, untrimmed; latest shapes for this season, 12/11, 15/11 to 29/6.

No. 3—Smart Model Hat in Black, Satin or Georgette, glycerine feather on brim, also in colours (as sketch), 29/6.

P. O'REILLY,
72 STH. GEORGE'S ST., DUBLIN.

MOTOR MATTERS, BICYCLES, &c.

MOTOR CARS.

WALLEN, TRINITY ST. GARAGE, DUBLIN
Sole Agents, PERRY and CALCOTT LIGHT CARS.

AT Woods', 42 Westland Row—Motor Lorries for Hire. T

DO NOT
Buy any Car until you have seen the Specifications of the
POST WAR
11.9 H.P. MORRIS-OXFORD
And
11.9 H.P. MORRIS-COWLEY CARS
Full particulars available shortly.
Sole Agents:
G. A. BRITAIN,
40 DAWSON STREET, DUBLIN. T

CALTHORPE MINOR.
Recognised as the Best Light Car.
We are now booking orders for Post-War Models.
KEATING AND LUNDY,
GREAT BRUNSWICK STREET. T

EAGER'S GARAGE,
SOUTH CIRCULAR ROAD.

AUSTIN, 10 h.p. (1912), small Four Seater, perfect order; £275.

ARGYLL, 12 h.p. (1912), good roomy Five Seater, perfect order; price, £245.

HUMBER, 11.9 h.p. 1912, detachable wire wheels; Car is splendid running condition; £275.

MERCEDES, 26-30 h.p., powerful 5 Seater, £100. Apply 27 Upper Ormond quay.

OLD CARS TAKEN IN PART EXCHANGE FOR ANY OF ABOVE.

EAGER'S GARAGE,
SOUTH CIRCULAR ROAD. D

BABY Peugeot Four Cylinder Two Seater, Zenith carburetter, Bosch magneto, hood, screen, Stepney, perfect running, excellent little car; Dublin registered, R 558, this office.

FORD 1919 Model (touring car body), 1914 model, fitted with dynamo, accumulators, electric light and starter, £300. Apply Darby Dyre Works, Darby road, Dublin.

FOR Sale, one modern 15/20 h.p. Sunbeam Motor Car, five seater, electric light, hood, and screen, in first class condition; one modern 12 h.p. De Dion Two Seater Motor Car, in first class condition; one modern 15/20 h.p. Empire Motor Car, one man hood and screen, and other extras; this car is in first class condition. Apply W. Curtis and Sons, 99 Middle Abbey st., Dublin.

FOR Sale, fine spring up cars, 5 good Motors, 6-14 h.p., with good tyres and touring bodies. Apply, bus manager, all perfect running order.—R 1500, this office.

FOR Sale, two seater Morris-Oxford 1915, in ex-
cellent condition; has been fitted with Lycett's
two throw crank; a trifling valve spring.—Mecredy, Vallen-
house, Dog Kennel Hill.

FOR Sale, 6 h.p. Rover Car, still carry three, side
hood, side curtains, complete, screen, plated fittings,
Lucas lamps and horn; tyres and engine in splendid order;
very economical little car. For trial and particulars
apply Jacob Crawford, 29 Dawson st., Dublin. B

FOR Sale, 1914 Overland Car, four cylinder, fitted
without hood, fitted with detachable rims, and
spare rim; splendid running order; £115.—Wright's
Garage, Bantry.

FOR Sale, Clement Talbot 5 Seater, 1911, perfect
order, recently overhauled and painted, new hood;
can be seen any day by appointment.—Robertson,
Mountmellick.

FOR April Motor Car, 15-20 h.p., five seater,
dual ignition, Zenith Carburetter, mechanically
overhauled; owner driven; tyres new; any trial or
examination asked. Apply Sherman, Solicitor, Ballina-
more.

HUMPHOBLE, H Model, 1914, 4 seater, in splendid
condition; price £265.—White's, Ltd., Balling. B

MOTOR VEHICLE INSURANCE.

Apply for Prospectus to
FRANK GIBSON-LLOYD and CO., LTD.,
Insurance Brokers, 28 Dawson st., Dublin.

MOTOR Cabriolet, Krit, £250; owner not allowed to
run. Reece Ardagh, Pingins.

NEW Hillman 14 h.p. Tourer price £315. Particulars
from Agent, McTaggart, South King st.

OVERLAND Car, Model 85, two seater, 1915, in
splendid condition; price £240.—Wade, Lisle
Bailing.

SUNBEAM and Hillman—Sole Agent, McTaggart,
South King st.

SUNBEAM, 20 h.p., open tourng body, detachable
wheels, new tyres, in first class order; any trial—
92 92 Grafton st.

STANDARD 9.5 Two Seater, late 1915, recently over-
hauled; any trial; price £360. Apply John J.
Blake, Sallynoggin.

10-12 HUMBER Five Seater for Sale, in good
condition; new hood, screen, speedometer, spare
tire, fire lamps, tyres in perfect condition. £700—
15 Apply 27 Upper Ormond quay.

12/16 H.P. 1913 Model Sunbeam Touring Car,
splendid condition, hood, screen, dickey, back
screen, and all fittings, in first class order; price £650.—
Call after 2 Hillsboro Terrace, North Strand, Dublin.

13.9 HUMBER 1914 Five Seater, late 1915, recently
overhauled; any trial; price £360. Apply John J.
Blake, Sallynoggin.

14/16 WOLSELEY Chassis for Sale, perfect condi-
tion throughout; 1913; this will be found a genuine
opportunity to discharged Naval and Army Officers
and Men of good education to fill vacancies in their
Organisation in Ireland. Apply Box 1,000, Irish Times
Office, with full particulars and age, to "Z 4697,
this office.

40 H.P. Wagal Limousine, 7 seater, splendidly up-
holstered, perfect condition, in first class running order;
price moderate. Further particulars from Chauffeur,
Smith and Co., Commercial and Valuers, Kildare, H

1914 HUMBERETTE, 9 h.p., 4 cylinder, 4 Seater,
Model Watts, Dollimore
1915 Apply Watts, Dollimore
owner driven; good order.—C. M. Reynolds,
Castlecarland, Clonsilla, Dublin.

1915 SWIFT, 15.9, electric lighting, starting, beauti-
fully upholstered; first class order; price £170;
1916 OVERLAND for Sale, Model 75, electric
lighting and starting, quite run and tyre,
new condition, owner retires; bargain, £425.—Z 4645,
Overland," this office.

WANTED

GENTLEMAN requires 12 h.p. Royce Open Touring
Car, not earlier than 1913 model; state fullest
particulars, cash price; no dealers.—Z 4650, Rolls
Royce," this office.

MOTOR Car Wanted, light on tyres, petrol; kindly
state price.—Z 4680, this office.

WANTED at once, first class Second-hand Motor Car,
suitable for use in Dublin; state full particulars to
Johnstone, 115 Lower Baggot st., Dublin. S 24

WANTED Second-hand Motor Car, limousine, tourer,
or Daimler Touring Car; excellent price will be
given for genuine car; full particulars, mileage, etc.—
Z 4637, Motor," this office.

MOTOR CARS CONTINUED.

WANTED, a Motor Car, any good make, at once; state full particulars and price. Apply "Z 4730, Motor," this office.

MOTOR CYCLES

"AI" NEW Imperial Jap—Book your order for a 1919 Model now, early delivery; Secondhand Sunbeam, Hower, B.S.A., Triumph, Sc and Ricky Models; Indian, Harley Davidson, etc.; all specially tuned and tested.—Wards Bros., Ltd., Lemon st., off Grafton st. T

TRIUMPH, DOUGLAS, ROVER,
WALLEN, A.J.S. MOTOR CYCLES
TRINITY ST. GARAGE,
DUBLIN. T

AT Woods', Westland Row—4½ B.S.A., £79 15/-; also Sidecars; early delivery. T

O.K., 2½ h.p., two speed gear, nice condition, £40
6 H.P. BAT JAP and Coachbuilt Sidecar, grades
4 H.P. BAT JAP, very fine machine, £45.

Several others from £5, to clear.

EAGER'S GARAGE,
SOUTH CIRCULAR ROAD. D

ADVANCES on Motor Bikes, Cars, Jewels—Gorman, Pawnbroker, Winetavern st., opposite Four Courts.

FOR Sale, B.S.A. Sidecar, No. 1, four point attach-
ment, complete, excellent condition; price
£12.—Matty Parle, Clevervalley, Inchmon, Co. Wexford.

LATE 1914 Hupmobile Limousine, 5-6, very little used; price £50. Apply Martyn, Chauffeur, this office.

MOTOR Cycle for Sale, Sun-Villiers; two strokes, magneto overhauled; first rate going order.—Rev. Hunter, New Mallow, Cork.

RUDGE, 3½ h.p., for sale, free engine, just over-
hauled and new parts fitted; £35.—Z 4701, this
office.

3½ H.P. Minerva Motor Cycle for Sale, splendid order.—
Mr. Mitchell's garage, Shercock.

3½ H.P. Motor Cycle (touring car body), 1914 model,
for sale after 5 p.m.; immediate Sale, £20 lowest.—R
1918 MODEL Indian Powerplus Motor Cycle and
Sidecar, as new, home power, 5 speed gear,
kick starty any trial.—R 1915, this office.

WANTED

MOTOR Cycle Combination, Cycle Car or Light Car,
Morgan preferred; 1916 to 1918; this office.

MOTOR Cycle Wanted for use part time; state
terms; 1914.—8 Kenilworth square, Rathgar. H

LORRIES, VANS: MOTOR & STEAM HAULAGE.

READ THIS:

"Dear Sirs,—The two 4-Ton "Karrier" Lorries purchased January, 1915, have ran 20,000 miles to all parts of the country. They have never been laid up and have given every satisfaction. My drivers have never driven better machines. Repairs have been almost nil. I am thoroughly satisfied with them."

KARRIER COMMERCIAL LORRIES

have received hundreds of similar testimonials. Write or call for Name of Nearest

"Many Witnesses, one Verdict" to

MOTOR HIRAGE AND SALES CO., LTD.,
190 GT. BRUNSWICK STREET, DUBLIN.
Deliveries. Free Demonstrations.

FOR Sale, Hanbury Bread Van, in perfect running
order; Goldsmith's Steam Wagon, open for Agree-
ment; Dublin Steam Trawling Co., Y Dungyer
quay.

VULCAN Covered Motor Van, 15.9 h.p., is excellent
condition; with permutation on rail; drawing, com-
plete with all accessories, price £600. Can be seen at
Darley Dyre Works, Darley road, Dublin. A

WANTED.

MOTOR Lorry Wanted to suit 2 tons; full particulars,
age, and price.—R 553, this office. C

WANTED a Chauffeur, to drive one four ton Lorry
to convert; state make and price.—Z 4697,
Chauffeur," this office. A

BODIES.

FOR Sale, good, strong Van Body for Motor run-
ning, 4ft. 9in., price £10. Also Pair strong Springs.—
Lowe, Haddington, Co. Wicklow. H

ACCESSORIES, TYRES, ETC.

FOR Sale, Douglas-Binks Carburetter, 3 jet, com-
plete, etc., new; also some Dunlop Spares.—R 543,
this office.

BICYCLES.

"AI"—NO shortage of Pedal Cycles; hundreds to
select from; best value in Ireland. Call and see
men's Carrier Tricycles and Bicycles. Repairs and
Accessories. Terms arranged.—Pheips, 203 Gt. Brunswick st.

A1908 Cycles known all over Ireland. Call and see
them; Agent, Stephen Sherard — Cycle
Depot, 9 Aston's quay, Dublin.

ATTRACTIVE Announcement—Royal Frankfort
Cycles are now reduced as follows—Standards, £14
15s.; de Luxe, £14 15s.; Special Models, from £16 16s.;
Ladies' Models, £15 15s.; Gentlemen's, £15 15s.; Boys',
£13 15s.; Royal Models, from £19 19s. to £16 16s.
Handsome Catalogue sent free on application. All
cycles carefully packed and delivered free to Railway
Station; carriage paid; only terms cash.—J. Fitzgerald,
Cycle Depot, Green st., Kilkenny. B

GREAT Clearance Sale of Cycle Saddles, prices from
2/6; Cycle Depot, 9 Aston's quay.

GENTS' Raleigh, 22 gear, aluminium rims, Brooks
saddle; also Lady's Raleigh, 3 speed.—110 Upper
Leeson st.

KELLY for Bikes, 27 Bachelor's Walk, Dublin.
Phone, 1680.

LADY'S first class "Raleigh," almost new, cost
£16 16s., will accept £12 in Home st., 12 to 1 or
after 6 (only).

PEACH and Pleaty of "Elsten" Cycles—Ladies' and
Gents' Models for cash or by instalments; prompt
delivery; supplied; particulars free.—Rutler
Whitworth, Ltd., Stephen's Green. S 6 12

CHAUFFEURS CONTINUED

WANTED Man drive Ford car, milk, plain gardening;
if generally useful; state wages (indoor).—Robin,
Athlone.

DISENGAGED.

CHAUFFEUR Mechanic, 12 years' experience, all
types; discharged soldier; excellent references.—
Q 1947, this office.

CHAUFFEUR Mechanic, discharged, four years' active service,
driving; highly recommended; private or commer-
cial.—Z 4490, this office.

CHAUFFEUR Mechanic, nine years' experience, mar-
ried, no family; excellent references from late em-
ployer; car or lorry; country not objected; strict teetotaller;
Catholic; state wages.—Q 1940, this office. H

CHAUFFEUR Groom, single, disengaged; all round
repairs; nine years' experience; well recommended;
married; 1844, Irish Times Office, Dublin. C

CHAUFFEUR Mechanic, disengaged, age 25; strict
teetotaller; 4 years' experience; 6h all repairs; wages
£2 weekly indoor, £5 outdoor.—R 121, this office.

CHAUFFEUR, demobilised, seeks position; 5½ years
with Motor Transport, pre-war experience; good, re-
liable driver.—Z 4695, this office. C

DRIVER Mechanic requires good situation; 10 years'
experience; R.C., married; garage with fitting pre-
ferred; state wages; clean licenses and good references.
—Z 4545, Driver," this office. B

HUDSON experienced Man (R.C.), desires position as
Groom Chauffeur; disengaged when suited.—
Hudson, Chauffeur; 1 Sandford terrace, Ranelagh.

MOTOR Driver desires change; lengthy and varied ex-
perience; country or city; can start West of Ireland pre-
ferred.—P, Kavanagh, 13 Aiken road, Monkstown.

MOTOR Driver, just demobilised, wishes situation;
has many makes car, commercial or private; ten years'
pre-war experience; own repairs.—227, c/o Wilks, Bray.

SITUATIONS CONTINUED (FROM PAGE 1.)

WATCHMAKER—Wanted, experienced Man; state
wages and references.—S. Jenkins, Monaghan.

WANTED, Electrical Engineer, to take charge and
work Portable Lighting Generator Plant; 2 engines
and pipes, 8 generators, 1 storage battery,
engines must be mastered to do all running repairs.
Apply, stating salary, experience, and send refer-
ences. Apply, Electric Power Co., Ltd., Dundalk.

WANTED retired Lady Housekeeper, Protestant, with
no incumbrance, for a large business establishment
in Southern country town; servant kept; state
number, copies of references.—Z 4799, Housekeeper,"
this office.

WANTED Help, for farmer's home, capable, active;
good cook; £25.—Z 4670, Help," this office.

WANTED, young Useful Help, indoor or day;
Merrion road, between 2 and 5, 10 Gilford road, Sandy-
mount.

WANTED immediately, Attendant, tenantil lady, 10
to 6.30 a.m. (outdoor); strong; 20/- to 30/-,
monthly, with uniform, and Christmas Box. Apply,
stating copies of references, "Z 4797, At-
tendant," this office.

REPRESENTATIVES WANTED.

AN important Manufacturing Company offers excellent
opportunities to discharged Naval and Army Officers
and Men of good education to fill vacancies in their
Organisation in Ireland. Apply Box 1,000, Irish Times
Office, with full particulars and age, to "Z 4697,
this office.

CORKS—Agents Wanted, who can influence orders
from Cheese Brewers and Bottlers.—Z 4677, Agents,"
this office.

AGENCIES AND SITUATIONS WANTED.

DISCHARGED Non-Commissioned Officer desires posi-
tion of trust; would go as Traveller, Bookkeeper
or Clerk; Instead or Enclosed.—R 207, this office.

THOROUGHLY experienced young Business Man, re-
sident important Southern town, wishes to repre-
sent manufacturer, etc.; Wholesale House, Grocery
preferred; state terms, etc.; best references, security.—Z 4492,
this office.

MEDICAL CONTINUED

RATHDRUM UNION.

MEDICAL OFFICERS WANTED.

The Board of Guardians invite applications from duly Qualified Medical Practitioners for the position of Medical Officer in each of the following Dispensary Districts, namely—Avoca, Newcastle, Rathdrum, and Wicklow, at an initial salary in each case of £150 per annum, rising by triennial increments of £10 to a maximum of £200. The Doctor appointed to each District will act as Medical Officer of Health, for that District, and will be paid for his services in connection therewith by the Rural District Council, a salary of £12 10/- per annum in the case of Avoca Dispensary District, a salary of £15 per annum each in the case of Newcastle and Rathdrum Dispensary Districts, and a salary of £25 per annum in the case of Wicklow Dispensary District. In the case of Newcastle Dispensary District, the Doctor appointed will be required to attend Dispensaries two days a week in Newtownmountkennedy and one day a week in Kilcool, instead of three days weekly as Newtownmountkennedy, as formerly.

The Board of Guardians also invite applications for the position of Medical Officer of the Workhouse, Rathdrum, at a salary of £140 per annum, increasing by increments of £10 triennially to a maximum of £200.

Applications for the above-mentioned positions should be lodged with me by 12.15 p.m. on Monday, 12th May, 1919, and will be submitted to the meeting of the Guardians on that day, when it is proposed to make the several appointments.

By Order,
P. W. SHEEHAN,
Clerk of the Union.

April 23rd, 1919.

COOKSTOWN UNION.

POMEROY DISPENSARY DISTRICT.

The Guardians of the above Union will, on SATURDAY, 10th MAY, 1919, proceed to Appoint a Medical Officer for the Pomeroy Dispensary District, at a salary of £140 per year, rising by £5 every 5 years to £160.

The Medical Officer appointed will also be Medical Officer of Health, at a salary of £30 a year.

The Medical Officer appointed will be required to reside in the Dispensary residence in Pomeroy, supplied by the Guardians, and pay a rent of £16 yearly, and he must give the Guardians one month's notice of intention to resign his appointment.

He will require to attend one day in each week at a Branch Dispensary in or about Dunmoyle, the day to be arranged.

Applications, enclosing diplomas and testimonials, to be lodged with the undersigned not later than Wednesday, 7th May, 1919, at 12 o'clock noon.

In the case of candidates qualified since 1st May, 1909, a Certificate of Proficiency in Vaccination from a teacher recognised by the Local Government Board must accompany application.

Personal attendance of candidates necessary. Appointment to be subject to the approval of the Local Government Board.

(By Order)
WILLIAM J. GLASGOW,
Acting Clerk of the Union.

Boardroom, Workhouse, Cookstown.

CHEMIST'S Assistant Wanted; good dispenser; out-
door; state full particulars, salary, etc.—Cooke and
Co., Grafton st., Dublin.

DISABLED Dispenser desires engagement as
assistant in provincial town or city.—Z 4703,
Dispenser," this office.

DISPENSER, Qualified and Unqualified
Practitioners—Claims by the public; cover sound
as regards dispensing rates, Irrespective experience
of operators.—John Lloyd, 12/14 College Green, Dublin.

EXPERIENCED Assistant or Manager, capable and
reliable, Wanted immediately for C. F. A. Doorly's
Medical Hall, Enniskerry; also an Apprentice with ex-
amination passed; state terms and full particulars;
Junior Assistant required, indoor; state full par-
ticulars.—Myles, Clonmel, Birr.

LOCUM Tenens—A few weeks not booked, between
1st May and 1st August. For particulars apply
immediately to Arthur E. Dickson, Ph. C., 16 Main-
borough st., Londonderry.

PHARMACEUTICAL Chemist wishes employment
as Locum, for summer; say part of Ireland.—
Pharmacist," this office.

QUALIFIED Chemist, 10 years' experience, city and
country, desires permanency or locum.—Z 4695,
this office.

SMART Chemist's Assistant Wanted, Midlands; indoor;
state salary, age, experience, copy testimonials.—Z 4225,
this office.

WANTED, Junior Assistant, provincial town, South;
state terms, outdoor, send copy testimonials
Junior," this office.

WANTED Assistant to pleasant colliery district in
Midlands; experience not essential; must be sober, reliable, and loyal; salary £40G, with bonus; fare, visit, and attendance to commence; car
provided.—Principal, Box 1,000, Irish Times Office.

WANTED, Qualified Chemist to manage Irish close
Provincial Pharmacy; indoor. Apply, with par-
ticulars, Box 1,000, Irish Times Office. D

EMPLOYMENT WANTED.

A FIRST class Man Requires position as Manager of
Grocery and Provision Establishment; presently
engaged; highest references.

A YOUNG Lady seeks situation at Garden Work,
has 4 years' experience. Apply 53 Glenthine road,
Kingstown.

A TTENDANT disengaged (C.), would mind invalid
or elderly Gentleman; excellent city references.—
B 244, this office.

A YOUNG Man recommend a Lady (C.) as Com-
panion or Companion Housekeeper; is also a splendid
Cook; excellent references.—Apply 1 Ashfield terrace,
Donnybrook.

BAR, Grocery, Provisions—Lady Bookkeeper, ten
years' experience, assist at counter, Dublin pre-
ferred.—Z 4544, Bookkeeper," this office.

BUILDERS' Timekeeper and Storekeeper desires position
in Building or Timber Firm; excellent testimonial
from present employer.—Z 4705, this office.

CARPENTER, take on Contracts, House Repairs; esti-
mates free; Dublin, Suburbs.

EX-POLICEMAN 30, Catholic, discharged on Medi-
cal Grounds, D.M. Inspector speaks Irish, wishes position trust; good agricultural Providence; ex-
cellent character; state wages.—Q 1944, this office.

EX-SOLDIER, married, exemplary character, wishes
position trust, Salesman, Collector, Caretaker; well
recommended; state wages; will bring no family.—Z 4720,
this office.

GARDENER Professional.—Young Man, 12 years ex-
perience high class trade, presently engaged as
Charge Hand, desires change; excellent references.
—Z 4500, Man," this office.

GARDENER Assistant, 10 years' experience of high
class trade, presently engaged, desires change;
city or district or provincial town in North preferred;
married; references.—Z 4741, Assistant," this office.

HOUSEKEEPER, or Cook Housekeeper, R.C., wishes
position; no children; good references; state wages.
—Q 1911, this office.

LADY wishes to go as Companion, assist with house-
hold and light cooking, where maid is kept; in
Dublin preferred; terms £45; country not objected
to.—R 94, this office.

LADY seeks position of trust, Secretary, Typist, Book-
keeper; experienced; recommended.—Z 4727, this
office.

LADIES' Companion (Protestant, literate) trained,
would take charge invalid.—Q 1865, Irish Times
Office.

PENSIONER, Police Sergeant, young, seeks position
of trust; excellent character; discharged; 12 years'
indefatigable stock.—Z 4623, Pensioner," this
office.

REFERED Woman as Housekeeper, Nurse Attendant,
or position of trust.—Z 4703, Attendant," this office.

SUPERIOR Lady Housekeeper, Nurse Attendant, or
good experience; well recommended.—R 122, this
office.

SHORTHAND Typist (100) seeks position; age 19.—
Typist, this office.

STOREKEEPER, Clerk seeks employment; eight years'
experience; can take charge of motor repair shop;
highest references.—Z 4744, Clerk," this office.

TYPIST (Shorthand) and Typist only, seeks situation;
leaving, practical knowledge of office work; moder-
ate salary.—R 166, this office.

WANTED, Position, experienced, single, Pro-
testant, with family. Apply, sending refer-
ences, this office.

WANTED, a thoroughly competent Shorthand Writer
and Typist (Lady); Irish class references.—Q 1867,
this office.

WANTED, by a Dublin Solicitor, from end of May,
a Shorthand Typist (Male); capable of giving some
personal assistance; good salary to suitable man.—
Z 4705, Typist," this office.

WANTED, Position, Gardener, Protestant, married,
no family; 20 years' experience; all sorts; highly
recommended.—Z 4722, this office.

WANTED, by Queen's County, a Ploughman and
General Farm Labourer; good wages, comfortable
home; state full particulars.—Z 4572, Ploughman,"
this office.

WANTED R.C. Man, with knowledge of Plain far-
ming and Farm Work; no C.O.; state wages, age,
coal, potato ground; milk; help on potatoes.—Z
4698, Man," this office.

WANTED good Man for General Farm Work; good
wages; together with a house upon parole.
Apply 4698, Man," this office.

WANTED, trustworthy, steady Groom to travel
abroad; must be used to driving; state age, expe-
rience of last employer, with references. A. D.
this office.

MALES WANTED.

A BUTLER for bachelor gentleman; footman kept;
£50-£60; others.—Kennedy's, 98 Sackville st.

BUTLER Wanted for North of Ireland; single handed,
valet; must be well recommended by last employer;
state wages expected, age, religion, and
wages expected, to "Z 4592, Butler," this office. A

GARDENER Wanted, not to look after cows; must
be good housekeeper; Protestants.—Z 4490, this
office.

GARDENER (Working) Wanted immediately; live in
single Man; under-trained greenhouse, flower, fruit,
vegetables; thoroughly; state age, family wages, refer-
ences.—Garden, Rearmore House, Gweedore.

GARDENER Groom, single, desires situation; all round
gardening and outdoor work, and care pony and trap;
must know his business well; well recommended by
last employer.—Q 1960, this office.

GARDENER—Wanted, respectable Man, take
charge rough shooting, mind woods, make himself
generally useful; must understand tilling of fields.—
Gamekeeper," this office.

GARDENER—Wanted for the North, Working Fore-
man; understands glass; also Apprentice; state
ages and wages expected, to Box No. 829, Irish
Times, Belfast.

GARDENER Wanted for Nursery Work.—Ramsay,
Malahide.

GROOM Wanted, country, near Dublin; plain cotton-
ing; state wages; Catholic; 1844, Irish Times Office,
Dublin.

GROOM Wanted, married; must understand
Shorthorns; Orsay, Garrick-on-Shur. C

GENERAL Man wanted; recently married preferred;
Man Mowey, Cookstown, Lisburn, Co. Antrim.

HELP Wanted, with good knowledge of cattle, to
work in gentleman's place; must be able to milk;
house provided; state wages.—Z 4731, this office.

MAN and Wife, no children, for Gate Lodge, Mr.
Mayor and Carrowroe Park, Roscommon.

MAN Wanted, young, single, country born,
Dublin; also good cook; man groom, under-
stands Irish.—Z 4719, this office.

MAN Wanted, with knowledge of Dublin Trade.—
Apply Dublin Steam Trawling Co., Y Dungyer
quay.

MAN Wanted, married, for Dublin; state wages.—Z 4696,
this office.

MAN and General Man Wanted, married
Protestant; must be good milker; state wages
and age.—Wordsworth, Orsay, Garrick-on-Shur. C

MAN (R.C.) to Married Couple, without children, as
assistant; capable, kind in bar and sphere; or as Com-
panion to Gentleman; state terms.—Z 4725, this
office.

MAN Wanted, single, to look after and clean motor, not
to live in.—Apply 94 Pembroke road.

MAN Wanted, with thorough knowledge of
horse work and tillage; also the working of up to date farm machinery; must understand care of pedigree and farm stock; state wages required; age, married or single, and character; must be sober, reliable, and willing to work; good situation.—Z 4764, Steward," this office.

WANTED Good Married Working, single Pro-
testant, Lancaster.

WANTED, Man, eccentric Plain Gardener; Protes-
tant; married, with family. Apply, sending refer-
ences, this office.

WANTED, General Farm Hand, married, to live in
cottage; state wages required.—Z 4732, this office.

WANTED, Groom, Gardener, Protestant; must
know cows and tillage; also the working of up to date farm machinery; must understand care of pedigree and farm stock; state wages required; age, married or single, and character; must be sober, reliable, and willing to work; good situation.—Z 4764, Steward," this office.

WANTED Good Married Working, single Pro-
testant, Lancaster.

WANTED, Man, eccentric Plain Gardener; Protes-
tant; married, with family. Apply, sending refer-
ences, this office.

WANTED, General Farm Hand, married, to live in
cottage; state wages required.—Z 4732, this office.

WANTED Man, for Queen's County, a Ploughman and
General Farm Labourer; good wages, comfortable
home; state full particulars.—Z 4572, Ploughman,"
this office.

WANTED R.C. Man, with knowledge of Plain far-
ming and Farm Work; no C.O.; state wages, age,
coal, potato ground; milk; help on potatoes.—Z
4698, Man," this office.

WANTED good Man for General Farm Work; good
wages; together with a house upon parole.
Apply 4698, Man," this office.

WANTED, trustworthy, steady Groom to travel
abroad; must be used to driving; state age, expe-
rience of last employer, with references. A. D.
this office.

DOMESTICS WANTED.

MATRON

REQUIRED, "IRISH TIMES,"
HAS GOOD VACANCIES FOR NUMBERS OF SERVANTS.

Good Wages,
Apply at once — No Fees! T

A TRUSTWORTHY Working Housekeeper Protestant
Wanted for Business couple, city. Apply, stating
references, wages, etc., to "Z 4726, this office.

A YOUNG Lady seeks situation at Garden Work,
has 4 years' experience. Apply 53 Glenthine road,
Kingstown.

A LADY Companion Housekeeper, R.C., middle-aged,
Protestant Invalid; high wages three

and Summer Styles at

Clery's

Three Examples from the Blouse Dept

A Special Offer

We have obtained a good supply of this attractive Blouse at a very low price and offer it at the really remarkable figure of

8/11

White Blouse, large collar, trimmed lace insertion and lace, sizes 14, 14½, and 15, all one price 8/11

with new Cluny lace 7/11

trimmed motif to 2/11

Post Orders are handled by a well-trained staff in a separate department. All orders are sent off on day of receipt

We pay carriage on orders of £2

Clery's

Lower Abbey St., Dublin

ARTICLES WANTED CONTINUED

FEATHER Beds, Hair Mattresses Wanted; highest prices; will send to examine.—American Feather Co., Mercer st., Dublin. 'Phone, 2460.

FOLDED Newspapers Wanted, 2/6 per 14lbs paid immediately on receipt.—Jones, Nurseries, Kilkenny.

OLD False Teeth Wanted; 6d. per Tooth paid, and full value for Platinum, Gold or Silver Roofs; also disused Jewellery of every description Purchased.—Kenworthy's, Jewellers, Ashton, Manchester. 28 10

PRAM. Wanted; must be good boat shape; reasonable price.—B 357, this office.

WANTED to Buy, Books, Magazines, Novels, Furniture, Woods, 77 Aungier st.

WANTED, Tennis Net and Poles, good condition.—Z 4604, Tennis Net," this office.

MACHINERY.

CHARGE for Advertisements under this Heading—12 words, 9d.; every successive word, 1d. To those seeking employment four insertions allowed for price of three.

ANYTHING in Engineering Requirements, Land or Marine, General Stores, Tools, etc., can best be obtained from Tuck's, Lower Abbey st., Dublin.

ALL kinds of Machinery, Scrap Metals Purchased.—Weekhams and Mouse, Luke st., Dublin. Telephone 350.

BALATA Belting, new, 10,000 feet, various widths and thicknesses, below market price.—M'Coy and Sons, Ltd., Belfast.

DYNAMO, 110 v., 110 amp., speed 850, flywheel, pulley and rails; 6 h.p. Tangye Oil Engine, 6 h.p. Amanco do.; perfect working order.—Q 1921, this office.

ENGINE—14 h.p. Tangye Engine, electric lighting type, complete, with Suction Gas Plant; can be seen working.—Stanley Johnston, Queen st., Belfast.

FOR Sale, Portable Engine, 6 h.p., Clayton, Shuttleworth, Gresham pressure insured. Apply Evans, Pro Gresham.

FOR Sale, in splendid condition, Lancashire Web Newspaper Printing Machine (patentees and makers: Messrs. T. Coulthard and Co., Ltd., Preston); plants, rollers, etc., and delivers paper complete ready for Sale. Apply Z 4782, Machine, this office.

FOR Sale, 16 h.p. Mogul Tractor, 3" 6" Marshall Thresher, Roberts Elevator, and 3 Furrow Plough; worked two seasons only; all in good order, or separate.—Z 4729, Tractor, this office.

LAWN MOWERS Repaired and Sharpened.—BOOTH BROS. (DUBLIN), LTD., Stephen street, DUBLIN.

LATHE Wanted by Wearing Company, 12/14 inch centres, gap bed, to take 20 feet between centres; must be in good order and of late type. Replies, stating where can be inspected, full particulars and price, to Z 4689, Lathe, this office.

OUR contracts with the Ministry of Munitions having terminated, we are now in a position to undertake Repairs to Motors, etc., and high class General Engineering Work, Fitting, Turning, Boring, Drilling, Shaping, Planing, and Sawing; or orders executed in rotation. Our plant is the finest in the North-West, consisting of modern high speed machine tools, by the best makers, and these are fitted and equipped for high speed repetition work, as well as for general engineering. Apply to the Manager, Lissadell, Sligo.

POTATO PLANTER.

Plants Potatoes at even distances in two drills.

LAND ROLLERS.

Wrought Iron. Practically indestructible.

PAUL AND VINCENT, LTD.

BLACKHALL PLACE, DUBLIN.

PLANING Machine—For Sale, 12" Surface Wood Planing Machine, in perfect working order.—Sherwood, 53 Middle Abbey st., Dublin.

PLOUGHS, Harrows, and Rollers, Corn Drills; Fittings for all Machines stocked.—The Dairy Engineering Co. of Ireland, Limited, 21 and 22 Bachelor's Walk, Dublin.

STEAM boiler, horizontal, 21ft. x 5ft., with one large flue, by Penman, re-insure for 80lbs. pressure; 18 inch Panel Planer, by Kirchner.—M'Coy and Sons, Ltd., Smithfield, Belfast.

WANTED, 3, 4 or 5 h.p. Motor for Dublin Corporation current; please give speed and say if slip ring wound, also price. Reply Q 1916, this office.

WANTED, Lathe, good condition, back geared, screw-cutting, 5½ to 8 inch centres, on stand, with treadle; state price.—207, Irish Times Office, Ranelagh.

16 H.P. MOGUL Tractor, Ransome or Roberts 3 Furrow; can be seen by appointment.—"Z 4751, Tractor," this office.

TIMBER.

BIRCH Firwood, quantity salvage, wet in transit, 4" to 5", good sizes, cheap. Address "Birch," Wm. Purteous and Co., Glasgow.

SPRUCE, Fir, Elm, Ash, Beech, Oak, Spanish Chestnut, etc. Wanted f.o.r. or canal.—T. Archer, Timber Merchant, Dublin.

WANTED, Scotch Fir, Spruce, Larch, Ash, Oak, and Elm, 10 inches and up, delivered free on rail Dublin.—W. C. Bethune, 111 Great Brunswick st., Dublin.

SPORTS AND PASTIMES.

ANGLERS—Use Keegan's Trout Flies, all tied on the premises, equal to any imported, on gut or eyed hooks; immediate delivery. Fishing Tackle of every description. Catalogues free.—L. Keegan, Fishing Tackle Manufacturer, Inns quay, Dublin.

ANGLING—The Most Practical and up-to-date Fishing Tackle House in Ireland. All Tackle Best Quality and made on premises.—Garnett's, Crampton Court (beside Empire Theatre), Dublin.

YACHTS, BOATS, ETC.

FOR Sale, Motor Tender, dimensions 39' x 9' x 4' 5" depth of hold, Gardner marine engine, 15 b.h.p., formerly a lifeboat, built to Lifeboat Institution specification, carvel built of mahogany, specially constructed for tender purposes, in excellent working condition; hold cargo space about 400 cubic feet, also fore space suitable for packages, etc., 180 cubic feet; price £550. Can be seen at Ringsend Dockyard, Dublin. Apply to Dublin Shipbuilders, Ltd., Ringsend Dockyard, Dublin.

FOR Sale, Steel Motor Canal Barge, dimensions: length 60', breadth mld. 12' 9", over all 12' 11", depth 5' 4", Bolinder engine 15 b.h.p., hull and machinery in excellent working condition, price £1,450. Can be seen at Ringsend Dockyard, Dublin. Apply to Dublin Shipbuilders, Ltd., Ringsend Dockyard, Dublin.

GARDEN, FARM, BEES, ETC.

CHARGE for Advertisements under this Heading—12 words, 9d.; every successive word, 1d. To those seeking employment four insertions allowed for price of three.

ALL Owners of Gardens to secure best results should Sow Drummond's Vegetable and Flower Seeds; awarded over 1,000 First Prizes since 1900.—W. Drummond and Sons, 57 and 58 Dawson st.

A QUANTITY of Seed Barley, 40/-; Supreme Black, 50/-; Tartarian Oats, 36/-; sacks, 2/-; cash.—Collins Co., Drogheda.

ALL CABBAGE Plants, unpampered, 100 2/3; Cauliflowers, Onions, 3/-, post free.—Fennick Co., Bangor.

ALLOTMENT Holders and Villa Gardeners, now is time to procure seeds, and make certain your season's supply of vegetables; write for Catalogue and Allotment Holders' Guide.—Edmondson Bros., 10 Dame st. 'Phone, 1721 (2 lines).

AWARD of Merit, Kingstown Flower Show, 1918, for our New Tomato, Conqueror; strong Plants now ready, in splendid condition for present planting, offered for the first time at 6/- per dozen, carriage extra; enormous cropper, averaged 10lbs. per plant last year; other leading varieties, strong plants, 3/- per dozen, carriage extra, all grown in pots, inspection invited two minutes' walk from Monkstown Church; low price per 100 or 1,000.—J. Simpson and Son, Nurserymen and Florists, Monkstown, Co. Dublin. 'Phone—Kingstown, 85.

ALLOTMENT Holders should send for our Economic List of Seeds for Plot Holders, with hints on cultivation.—Alex. Dickson and Sons, Ltd., 61 Dawson st., Dublin.

ABOUT 800 Flower Pots, various sizes; Hand Lights, Dog Kennel, etc., for immediate Sale.—Younge, Orwell road, Rathgar.

AILSA Craig Onion Plants, 2/6 per 100, carriage paid.—F. Carew, Bray.

BALLSBRIDGE—Canterbury Bells, strong flowering plants, 6 colours, 2/6 dozen, free.—Ramsay.

BALLSBRIDGE—Carnations, American, perpetual flowering, strong plants from pots, leading varieties in bloom, 4/- dozen, post free 9d.—Ramsay.

BALLSBRIDGE—Pansies, magnificent extra large flowering varieties, 2/- and 2/6 dozen, post free 3d., named varieties, 4/6 dozen, free.—Ramsay.

BALLSBRIDGE—Cabbage Plants—Delicious early white heart, 2/- 1,000, post free—Ramsay.

BALLSBRIDGE—Cauliflower Plants—Strong, transplanted, Early London, 3/3 100 post free; 30 1/9.—Ramsay.

BALLSBRIDGE—Brussels Sprouts—Strong transplanted plants, 3/- 100, post free 50 1/9.—Ramsay.

BALLSBRIDGE—Onions, Giant Tripoli varieties, strong plants, 2/6 100; Ailsa Craig, true, 2/6 100; 1/9 post free 9d.—Ramsay.

BALLSBRIDGE—Potting Mould, finest quality, specially prepared, 2/- bushel, 2 bushels 3/-, delivered.—Ramsay.

BALLSBRIDGE—Tomatoes, best varieties, strong plants, 6/- dozen, smaller 4/-, post free 9d.; illustrated catalogue instructions for growing.—Ramsay.

BALLSBRIDGE—Pelargoniums, choice show varieties, strong plants, 6/- dozen, post free 9d.—Ramsay.

BALLSBRIDGE—Strawberry Plants, strong fruiting, leading varieties, 7/6 100, post free 1/-, with illustrated cultural instructions.—Ramsay.

BRAMLEY Seedling Apple Trees, 5 and 6 year olds, still to offer.—Manager, Lissadell, Sligo.

CONTINUED ON PAGE 5.

BROWN THOMAS

GRAFTON STREET, DUBLIN.

AT 9 o'clock this morning this House of Business will be ready to welcome its many customers with a charming display of beautiful merchandise. We extend a cordial invitation to everyone and offer them the freedom of the Store. It is our desire that all should feel that they are at liberty to come to this House with the assurance that there is no obligation on their part to purchase.

IN every department the choicest of the World's merchandise will be displayed. The Brown Thomas standard of quality will be found throughout the House, and the prices, value for value, will be Dublin's Lowest—always.

EVERY visitor to this House is entitled to, and will receive, the charming courtesy extended to an honoured guest. No matter how small the request is, the Brown Thomas service is always at your disposal.

ABSOLUTE satisfaction in every transaction is an invariable rule of this House. We are not content to receive payment alone in exchange for our merchandise; we also want your complete satisfaction or your money will be returned without question—of course.

We Pay Carriage throughout the British Isles. Telephone 1979. BROWN, THOMAS & CO., Ltd.

GARDEN, ETC. CONTINUED FROM PAGE 23

B.—MILLS, Nurseries, Terenure, Dublin (under new management).—All orders by post or otherwise will be promptly acknowledged, and every effort made to supply most satisfactory goods and prompt despatch. In instances where our goods are not quite satisfactory, we agree to refund money in full if plants are returned immediately, free, and unused.

BEST Kimberb Sets, 2 years, extra early, 5 3/6, 12 6s. free.

B.—ONIONS—Tripoli, Red, White, Italian, Giant Rocca, 100 1/3, 250 3/9, 1,000 12/6 free.

B.—ONIONS—Ailsa Craig, extra plants, 100 2/3, 250 5/-, 1,000 16/-, free.

B.—EXTRACTS from Customers' Letters: "Thanks for Onion Plants, which you despatched so promptly. I am extremely pleased with them and think them very cheap."—"Have you any more?"—"Another order; the Rhubarb Seeds quite safe; send me Seed Lists, as friends have asked me to get one for them. The Onions I had last year were fine, some weighing over 2 lbs." We could fill a column with similar flattering testimonials.—Mills, Seedsmen and Nurserymen, Terenure, Dublin.

BEST Cabbage Plants—Early White Hearting, Flower of Spring, Ellam's Early, Enfield Market, Mein's No. 1, Nonpareil, Flat Dutch, Drumhead, etc., 100 1/6, 250 3/3, 500 6/6, 1,000 12/6 free.—Mills, Terenure, Dublin.

BIG strong London Cauliflowers, 100 2/6, 200 4/9, 500 11/3 free.—Mills.

B.—PERENNIAL Lupins, delicate shades, 4 1/6; Tree Lupin, "Sunset" (new), 6 1/6; Glorious Perennial Sunflower, "Miss Mellish," 6 1/6; Canterbury Bells, 20 1/6, free; carefully packed.—Mills.

B.—PYRETHRUMS (Paris Daisy), 6 1/6; Delphiniums, Mills' famous strain, extra fine, 3 1/6, 12 5/6; Golden Coreopsis, 6 1/6; Aubretia (Rock Cress), 6/-, 12 2/-; Arabis, Double White, 6 1/3, 12 2/-, free.—Mills, Terenure.

BEDDING Violas, all the leading varieties, 2/- doz., 14/- 100, free.—Mills.

BORDER Carnations, extra strong and hardy, 6 different 2/9, 12 5/- free.—Mills.

BEAUTIFUL Scarlet Geum, Mrs. Bradshaw, 3 1/6; Beautiful Aquilegias (Columbine), 4 1/6; Fragrant Double Pinks, Mrs. Sinkins and Her Majesty, 6 1/6, 12 3/-, free.—Mills.

B.—ROCK Plants, 12 different 3/6, 50 in 25 sorts 12/6, carefully labelled.—Mills.

BEAUTIFUL Sweetwilliams, 12 1/6, 25 2/3; Sweet Scented Violets, 12 1/9.—Mills.

BIG clearance Rambler Roses, all varieties (ground wanted), 3 2/6, 6 4/9, 12 9/- free.—Mills.

BEST Fruiting Strawberry Runners, Royal Sovereign, 50 2/9, 100 5/-, 500 23/-, carriage paid; quotations for quantities.—Mills, Terenure, Dublin.

B.—ECLIPSAL Seeds—Cabbage, Early York, 7d.; Ellam's Early, 9d.; Enfield Market, 8d.; Flat Dutch, 6d.; Flower of Spring, 11d.; Mein's No. 1, 6d.; Offenham, 9d.; Nonpareil, selected, 10d.; all per oz.; also in 3d. packets, post free.—Mills.

B.—ECLIPSAL Seeds—Onions, Ailsa Craig, 2/9; Bedfordshire Champion, 1/3; James Keeping, 1/8; Strasburg, 1/2; all per ounce, free; other varieties.—Mills, Nurseries, Terenure.

B.—ALL Seeds despatched same day as order received, post free.—Mills, Seedsmen and Hardy Plant Specialists, Terenure, Dublin.

CANTERBURY Bells, strong plants, single rose, white, mauve, blue, and mixed, 12 2/-, 25 3/6, 50 5/9; Iceland Poppies, 6 1/2, 12 2/-; Geum, "Mrs. Bradshaw," 6 2/-, 12 3/9, carriage paid.—Young, Maddybenny, Coleraine.

CABBAGE Plants—Strong giant Drumhead and York, 10/- 1,000; name station.—Gray, Kilcoole, Co. Wicklow.

DICKSON'S Emerald Lawn Grass Seed produces rich velvety turf, per lb. 1/6, per stone 20/-; Dickson's Hawlmark Lawn Mower, the best moderately priced machine, 60/- to 90/-; satisfaction guaranteed.—Alex. Dickson and Sons, Ltd., Hawlmark, 61 Dawson st., Dublin.

DOUBLE White Primroses, 4/6 100; Mauve, 1/6; dozen; Burgundy, 3/- dozen; Single Blue, 3/6.—Z 4733, Plants," this office.

DOUBLE White Dahlia Roots, 1/- per doz.; Russian Sunflower Seeds, 7/6 per lb., carr. extra.—"Z 4742, Plants," this office.

REAMSBOTTOM AND CO.'S FAMOUS HARDY PLANTS, etc.

Finest Selected Quality in Ireland.

Customer, Bellevue, Queenstown, writes:—"The Flowers I get from you last spring were very good indeed. I was specially pleased with Lupins; in fact all were splendid."

Catalogue specially prepared for Amateurs free.

REAMSBOTTOM AND CO.

GEASHILL, KING'S CO. B

FLOWERS—Glorious Pink Lupins, 3 1/4; Tree Lupins, yellow or white, 3 1/4; Finest Improved Canterbury Bells, 12 1/9, Splendid Sidalcea Candida, 3 1/4.—Reamsbottom, Geashill.

FLOWERS—Charming Auriculas, 6 1/9; Pyrethrums, single mixed, 4 1/6; Fragrant Early French Carnations, 6 1/9, 12 3/-; Bright Golden Coreopsis, 6 1/6; Blush Primroses, 6 1/-; Showy Golden Alyssum, 6 1/6, 12 2/9; Rudbeckia, Golden Yellow, 3 1/4.—Reamsbottom, Geashill.

FLOWERS—Orders 10/- free; smaller orders, 6d. and 9d. postage 6d. respectively; Splendid Single Dahlias, 3 1/4; Scarlet Lychnis, 4 1/3.—Reamsbottom, Geashill.

FLOWER for Pots—Delightful Primula Obconica, 3 1/6; Fragrant Genista Fragrans, 1/6 each.—Reamsbottom's, Geashill.

FLAVOUR Superb—Finest Early Spring Cabbage, 2/- 100, 15/6 1,000; Onion, Ailsa Craig, 3/- 100; Dutch Sets, 2/6 100; Parsley, 12 1/3; delicious Rhubarb, 4 4/6 dozen.—Reamsbottom's, Geashill.

FROM an old garden, Beautiful Double Mauve Primroses, etc., Double White Anemones, Gentianella, 3/6 dozen, mixed or single.—Gardener, Richmount, Ballyhaise. 13 14

FREE BY POST.

POWER'S SEEDS.

POWER'S ONION SEED—Bedfordshire Champion, 2/-; Brown Globe, 1/10; James' Keeping, 1/10; White Spanish, 1/6; Strasburg, 1/4; Ailsa Craig, 3/6; Zittau, 2/6; all per ounce. Packets, 6d. and 1/-.

PARSNIP SEED—Power's Improved, 1/3; Power's Intermediate (New), 1/3; Hollow Crown, 8d.; all per ounce. Packets, 4d. and 6d.

POWER'S CABBAGE SEED—Enfield Market, 8d.; Ellam's Early, 1/-; Early York, 1/2; Large York, 8d.; Number 1, 1/-; Improved Nonpareil, 1/-; Wheeler's Imperial, 1/-; Selected Winningstadt, 1/6; Champion Drumhead, 10d.; Flat Dutch, 10d.; Drumhead Savoy, 1/2; all per ounce. Packets, 3d., 4d. and 6d.

POWER'S CARROT SEED—Altrincham, 1/-; James' Intermediate, 1/-; Scarlet St. Valery, 1/-; all per ounce. Packets 4d.

POWER'S LETTUCE SEED—All Year Round, 1/-; Iceberg, 1/4; Power's Satisfaction, 1/-; all per ounce. Packets 4d. and 6d.

POWER'S COLLECTIONS VEGETABLE SEEDS—"Half-Crown," nine popular varieties, 2/6; "Five-Shilling," fifteen varieties, 5/-; "Half-Guinea," thirty-five varieties, 10/6. FLOWER SEEDS—Sweet Peas, twelve varieties, 1/6 and 2/6; Asters, six varieties, tall or dwarf, 2/-; Stocks, six varieties, 2/-; Hardy Annuals, twelve varieties, 1/6 and 2/6; Perennials, twelve varieties, 2/6 and 4/6. Catalogue free.

WM. POWER AND CO.

SEED MERCHANTS, WATERFORD. T

GAILLARDIAS, 6 2/-, 12 3/9; Coreopsis Grandiflora, 6 1/6, 12 2/9; Poppy, "Mrs. Perry," lovely salmon pink, 3 2/-, 6 3/3; Gypsophila Paniculata, 3 1/6, 6 2/-, carriage paid.—Young, Maddybenny, Coleraine.

GIANT Tripoli Onion Plants, 1/3 100, or 9/- 1,000, carriage paid.—Crawford, Aughrim, Wicklow. 13 23

HAY for Sale, about ten tons first quality.—Dawson, Markethill.

GARDEN, ETC. CONTINUED.

IRIS Siberica, 1/- per dozen; Viola, Maggie Mott, 3/- per dozen; best Michaelmas Daisies, newest large White Daisy, lovely Iris, 9d. per root.—Gardener, Clonlee, Antrim road, Belfast.

LAWN Mower Repairs by competent mechanics; Machines collected and delivered in city district.—Dairy Engineering Co. of Ireland, Ltd., 21 and 22 Bachelor's Walk.

LAWN Mower, Anglo-Paris make, 16", for Sale; good condition.—B 355, this office.

MACKEY'S GENUINE SEEDS OF PROVED GERMINATION FOR PRESENT SOWING.

MACKEY'S Selected Ailsa Craig Onion, per packet 1/-, 1/6, per ounce 3/6; Mackey's Mammoth, per packet 1/-, 1/6, per ounce 3/6; Bedfordshire Champion, per ounce 2/-; James' Keeping, 1/10; Nuneham Park, 1/9; Rousham Park, 2/6; White Spanish, 1/6; Parsnip, Elcombe's Improved, per ounce 10d.; Mackey's Selected, 1/2; Parsley, Mackey's Extra Curled, per ounce 1/-; Lettuce, Mackey's Improved All the Year Round, 1/6; Iceberg, 1/2 per ounce. Post free.

MACKEY'S Selected Giant Brussels Sprouts, per ounce 1/6; Mackey's Paragon Carrot, 1/4; James' Scarlet Intermediate, 1/-; Mackey's Improved Nonpareil, Ellam's Early, Flower of Spring Cabbage, 1/2 per ounce; Mackey's Giant Leek, per packet 6d., per ounce 3/-; Musselburgh, per packet 6d., per ounce 2/-; Early London Cauliflower, per packet 1/- and 1/6; Cabbage Early Snowball, Veitch's Red Globe Turnip, per ounce 8d.; Orange Jelly, per ounce 6d. Post free.

MACKEY'S Genuine Seeds are also supplied in 3d. packets, and in this form are greatly appreciated by owners of small gardens in every postal area of the country. Write to-day for the "P.S.P." List of Vegetable and Flower Seeds.

SIR JAMES W. MACKEY, LTD.,

The Premier Seed Establishment.

23 UPPER O'CONNELL STREET, DUBLIN.

1777........Established 142 Years........1919 12 21

MONTBRETIA Roots, 100 1/3, or Exchange Violet Runners, Pansies.—"Z 4775, Roots," this office.

PROPERLY handled British Queen and Factor, etc., Class 1 Seed Potatoes still to offer in one cwt. lots and upwards. Full list from Manager, Estates Office, Lissadell, Sligo.

TOMATO Plants—Ailsa Craig, Lister's Prolific, Liberty, etc., strong, from 3 inch pots, 6 2/9, 12 4/6, 25 8/6, carriage paid; price per 100 on application.—Young, Maddybenny Nursery, Coleraine.

TOMATO, from pots 3/6 dozen, from box 2/4 dozen, 15/- 100; Cucumber Plants, 1/- each; carriage paid.—Gardener, Oaklands, New Ross.

WHEAT for Sale, at Donamon Castle, Roscommon, suitable for stock feeding; cheap. Apply F. Shaw-Taylor, Moorpark, Athenry.

BIRDS, POULTRY, FISH, DAIRY, &c.

21/- CWT., Barley Meal; Castalia Poultry Meal, 22/-; Castalia Poultry Mixture, 22/-; Eclipse Dairy Meal, 25/-; Special Screenings, 20/-; carriage paid, cash with order.

ABRAHAM NEILL, Ltd., Castalia Mills, Belfast. T

ADELAIDE House, Glenageary. 'Phone, 66, Kingstown—Hatching Eggs from own trapnested stock, on free range; R.I. Reds, Black and White Leghorns, White Wyandottes, Minorcas; Settings of 14 Eggs, 8/6, 15/6, carriage extra, boxes returnable; catalogue free.—Mrs. Carlyle.

A PEAHEN Wanted at once.—Mrs. Craigie, Harristown, St. Margaret's, Co. Dublin.

AMERICAN Bronze Turkey and Sixteen Turkey Chicks "Department strain," £3.—Boyle, Woodlands, Killenaule.

AMERICAN Bronze Turkeys' Eggs, from immense sires, pure bred, easily reared strain, mated 35lb. cock, £2 2/- dozen.—Manager, Ballydivity, Dervock.

AMERICAN Bronze Turkey Eggs, 2/3 each; Aylesbury Duck Eggs, setting, 8/6.—"Z 4784, Eggs," this office.

BEAUTIFUL one year old Minorca Cock, obtained direct from Whittaker and Toothill, 25/-; seen Kingstown.—B 39, Irish Times Office, Kingstown.

BLACK Minorca Chickens, week old, 20/- dozen, with Mothers 30/-; splendid winter laying strain; Settings, 6/6.—Carroll, Moynalty, Meath.

CHICKEN MIXTURE (SEEDS).

40/- PER CWT., CARRIAGE PAID.

BEST QUALITY.

SAMPLES WITH PLEASURE.

J. KILPATRICK,

37 CHURCH LANE, BELFAST. X

CLUCKING Hens for Sale; Settings from best pure bred strains reduced to 7/6.—Poultry, Kilmanagh Manor, Terenure. 'Phone Crumlin 4.

CHICKS—World's Champion 311 egg strain White Wyandottes, due 3rd May, 21/- dozen, carriage paid; White Leghorns, Buff Orpingtons, trapnested layers, same price; Eggs, 8/6, 10/6 dozen; catalogue free.—Mrs. Strong, Moate, Kells, Meath. 12 25

CROSS Embden Geese Eggs for Sale.—Fox, Kilternan, Co. Dublin.

COCK Canaries—Pure Bred Norwich, good songsters, 25/- each.—Sally David House, Thurles.

DAIRY Utensils, Separators, Churns, Butter Workers; large stocks.—The Dairy Engineering Co. of Ireland, Limited, 21 and 22 Bachelor's Walk, Dublin.

DUCKS—Week old Aylesbury-Rouen, Khaki-Rouen; Hen Mother available; Chicks, day old, due 1st May, W. W. and Rhodes, 14/6 dozen.—Walshe, Ballinasloe, Waterford.

DUCKLINGS—Aylesbury Cross I.R., 15/- dozen.—Manager, Clonas, Roscrea.

EGGS, day olds, for Preserving, 100 dozen daily, 3/- dozen; carriage extra; cash.—Griffin, Cappagh, Aughrim, Wicklow.

EGGS—Black Minorca, White Leghorn Settings.—41 Marrion square.

EGGS from pedigree French Houdans, beautifully mottled birds, continuous layers of large eggs, no better obtainable, 10/6 dozen.—Manager, Ballydivity, Dervock.

EGGS from White Indian Runner Ducks, pedigree, continuous laying strain, beautiful, slim birds, upright carriage, 10/6 dozen. Manager, Ballydivity, Dervock.

EGGS for Hatching—If you want healthy, sturdy Chickens that will lay well, breed from our best utility White Leghorns, Black Leghorns, White Wyandottes, Rhode Island Reds, Light Sussex, Black Minorcas, Buff Rocks, 10/- to 15/- per Setting; guaranteed; list on application.—Manager, Huntley, Dunmurry, Belfast.

FOR Sale, Rhode Island Cock and Indian Game Pullets, 15/- and 20/- each.—Moore, Loughhall, Co. Armagh.

FOR Sale, in perfect order, the following Incubators—Two 60 egg Glevums, at £2 10/-; one 60 egg Hebditch, £3; one 200 egg Cypher, £6; one 100 egg Cypher, £4.—Lady Dunleath, Ballywalter, Co. Down.

FOR Sale, Incubators (Tamlin and Hearson), 50 and 100 egg; Foster Mother, Stove, Metal Bath, Geyser, Typewriter.—Z 295, this office.

FRESH Eggs, 3/6 per dozen.—Wanted, weekly Customers.—Fairhill, Blackrock.

FISH, Fish, Fish—Choice Parcels of fish, cleaned for cooking, postage paid from 4/- upwards; quality only.—Send P.O., Reef Fish Co., Grimsby Docks.

GUINEA Fowl Eggs for Setting, 7/- dozen, free.—Browne, Town Park, Navan.

GEESE Eggs, Embden Toulouse, first cross, mammoth birds, 5/- dozen.—Dwyer, Brittas, Dublin.

HATCHING Eggs—White Leghorns (Padman's), mated with Cam., 8/6 per dozen.—McConnell, Milford, Donegal.

HENS, Canaries, Larks, starters; lovely pair of Cockatiels, Cages, Seeds, Poultry, Canary, and Pigeon Rings.—Keegan, Upper Ormond quay. 12 25

HATCHING Eggs—White Buttercups (Gold Medal strain), Anconas (Wilson's), Black Minorca, Black Leghorns, White Runner Ducks (Walton's), 7/6 dozen.—Miss Hamilton, Cloudstown, Dunnamanagh, Strabane.

POULTRY, &c. CONTINUED.

HATCHING Eggs—Settings reduced from 15th inst.; Houdans (Campbell-Hunter), W. Wyandotte (Strong), W. Leghorn (Sturges-Padman), 6/6; Game Sussex, prime table birds, Houdan Leghorns, wonderful egg producers, 6/6 free; Chicks above breeds hatching weekly.—Kilmaglish Poultry Farm, Mullingar.

J. C. CRAIG offers Eggs for Hatching from his premier winning White Wyandottes, 10/6 per doz.; unfertiles replaced once. Address 6 Royal avenue, Belfast.

LIGHT Sussex (Eden strain), excellent winter layers; 7/6 dozen, free.—Morell, Corlatt, Monaghan.

MILK for Sale, any quantity, delivered Dublin; state price.—Z 4748, Milk, this office.

MILK—One to Forty Gallons Pure Rich New Milk delivered twice daily.—B 359, this office.

NEW Milk Wanted, large or small quantities, 10 to 100 gallons daily; state price.—Andrew Higgins, 137 Great Brunswick st., Dublin.

NEW Laid Eggs for Sale, weekly, 3/6 dozen.—B 51, Irish Times Office, Kingstown.

REDUCED Sittings—W. Wyandottes (Barron-Hunter), W. Leghorns (Cam-Hunter), R.I. Red (Crowley-Hunter), 6/- dozen; Black Minorca (Solomon-Hunter), 7/6 dozen; all carriage paid; unfertiles replaced.—Mrs. Drew, Drewscourt, Charleville, Co. Cork. 24 31

ST. Mack's Poultry Farm, Clondalkin, telephone 1X1—Settings, 8/- doz., 35/- 60.

SIX Clucking Hens, Rhode Island and Barred Rock; £2 10/-.—Crannagh, Enniskerry, Wicklow.

TEN Crossbred Laying Hens for Sale, 10/- each.—Mrs. Craigie, Harristown, St. Margaret's, Co. Dublin.

WHITE Turkey Eggs for Hatching; twelve 20/-, six 12/-, three 7/-.—Bingham Castle, Belmullet, Mayo.

8 HENS for Sale, 2 years old, all laying (overstocked); 10/- each.—31 Green road, Blackrock.

17/6 CWT., Feeding Meal; Wheat, 21/- cwt.; Chicken Grain, 28/6 cwt.—Mill Stores, Donnybrook.

676 RATHMINES. "Phone"—Albumen Meal, 23/- cwt.; Special Grain, 23/-; Chicken Meal and Mixture, 42/- cwt.; Peat, Grit, Groats, etc.—Ranelagh Mills, Ranelagh.

FURNITURE, MUSIC, PIANOS, &C. DRESS, BOOTS, ETC.

Owing to Pressure on Space the Advertisements under these Headings have been Held over until To-morrow's Issue.

HORSES, HARNESS, VEHICLES, &c.

ALESBURY TRAPS.

NOTED GOLD MEDAL TUB, TONNEAU, ALL WEATHER AND HOODED CARS. SEVERAL CHEAP SECONDHAND CARS.

ALESBURY BROS., EDENDERRY, KING'S CO. Showrooms, 3 LINCOLN PLACE, Westland Row, Dublin.

AT T. J. Callaghan and Co., Ltd., 13 to 16 Dame st.—Horse Clothing and all Stable Requisites; moderate prices. T

AT Stud, Hackney Pony, "Braishfield Watch" (12805), bay, 13.2, foaled 1914, winner reserve Champion London Show, three firsts and Challenge Cup Clonmel Show; to a limited number of Hackney and Hackney Pony Mares. Apply Stud Groom, Rockfoe, Fethard, Co. Tipperary. 26 10

BLACK Pony Gelding, 13 hands; Tub Inside Car, rubber tyres, and Harness; also Inside Car, 15 hands.—56 Lower Beechwood avenue, Ranelagh.

FOR Sale, Irish Draught Filly, 3 years old, registered, best blood in Stud Book, make first class brood mare.—"Z 4704, Filly," this office.

HARNESS for Gig, Cob and Pony, Dealers' Sheets, cheap.—Smith's, Saddlers, 93 Marlborough st., Dublin.

HORSES, 3 strong working.—Foreman, stables back 51 Townsend st.

MARE for Sale; good worker; cheap.—North City Mills, Phibsborough.

MARE for Sale, 15.2, thick set; working van at present.—Rooney's, Strand Stores, Bray.

NUMBER of Secondhand Vans for Sale.—The City Wheel Works, Ltd., Great Brunswick st.

PONY, very handsome, gentle in harness.—Foreman, stables back 51 Townsend st.

RUBBER Tyres, all sizes fitted at short notice.—The City Wheel Works, Ltd., Great Brunswick st.

RUBBER Tyres, clinched and wired on; best quality.—Cuddy, Curragh Camp.

SALE, Pony, 11 hands, Two Seat Gig, Harness; useful turnout.—Moore, Newtown avenue, Blackrock.

TRAPS! Traps! Traps—Come and see them; rubber tyres a speciality, 2 years guarantee; wheels re-rubbered, returned same day.—P. Sanderson and Sons, Upper Dominick st.

VAN for Sale, suit 14 hands, very good condition; not wanted. Apply Pembroke Stores, Bray.

WHEELS re-rubbered and despatched same day as received.—Slye's, Mabbot lane, Dublin.

10 MARES and Horses cheap.—Burke, Coal Factor, Erne st., Westland row.

LIVE STOCK, DOGS ETC.

Owing to Pressure on Space the Advertisements under this Heading have been Held over until To-morrow's Issue.

TUITIONS AND SCHOLASTIC.

BERLITZ SCHOOL OF LANGUAGES. Lessons in French, Russian, Italian, by Native Teachers. 'Phone, 2259. 4 GRAFTON ST. T

ALL Professional Prelims. and University Entrances; Oral and Correspondence. Success lists and particulars. McGUIRE'S COLLEGE, Sackville st., Dublin. T

BOOKKEEPING Taught by Public Accountant; unrivalled postal tuition; moderate, including books; success, two advanced exams., guaranteed.—B 232, this office.

EXPERIENCED Nursery Governess (Gentlewoman) wishes re-engagement; Protestant, young; excellent testimonials; really fond of children; please state particulars, salary.—"Z 4548, Governess," this office.

ENGLAND, Italian, Degree Examinations, Trinity College; unequalled successes.—Henry French, M.A., 5 Dartmouth square.

EXPERIENCED, capable Governess, I.C., wants re-engagement; usual subjects, French (abroad); state salary.—Governess, Muckamore Abbey, Antrim.

ENGLISH, French, German, and Elementary Spanish Taught by Lady residing vicinity Fitzwilliam square; would also undertake teach children usual subjects in parents' homes if preferred; would undertake Secretarial or Translation Work.—Q 1619, this office.

FRENCH, Italian—Preparation for Examination, Conversation Classes, on direct method.—Mademoiselle Durand, Lisson Chambers, Lincoln place.

FRENCH Lessons given by French Lady; special attention given to pronunciation.—Mdlle. Monnier, 49 Upper Gardiner st., Dublin.

HONOURS Graduate, Registered Intermediate Teacher, desires post in Dublin or suburbs; subjects, French, English, German, history, geography.—B 297, this office.

LADY, Protestant, Trinity College and Intermediate certificates, Latin, Parisian French, German (Hanover), good English accent, music, highest testimonials, desires Tuitions, or position as daily Companion; South side or Bray Line. Address "Z 4709, Tuitions," this office.

METROPOLITAN College—Commercial and Secretarial Training. Prospectus free.—100 Lower Mount street.

PIANOFORTE—Lady (certificated R.I.A.M.) has a few vacancies.—B O 870, Irish Times Office, Rathmines.

PROTESTANT Nursery Governess; children from three years. Apply Miss Gray, Hollywood, Palmerston Park.

PARISIAN Gentleman, speaking English and Spanish fluently, several years' experience English schools, disengaged early May, wishes post Master or Private Teacher; good testimonials; highest references.—B 8, Irish Times Office, Kingstown.

RECOMMENDED, experienced French Lady seeks morning's engagement.—Q 1735, this office.

RATHMINES Ladies' College, Leinster Square, Rathmines.—Re-opens Tuesday, April 29. Vacancies for Boarders. Apply Principal.

TUITIONS CONTINUED

SELECT Private School, 24 Castlewood avenue, Rathmines, Re-opens (D.V.) April 28th.

UNIVERSITY Graduate (B.Sc.), experience of teaching, desires position in Secondary School, South, West, or Midlands, of Ireland; science and general subjects; excellent references. Apply "Z 3566, Graduate," this office.

WANTED, a place as Nursery Governess to one or two children; teach first lessons, cut out and make; R.C.; excellent testimonials; over 3 years last place.—1452, Irish Times Office, Baggot st. Bridge.

GOVERNESSES AND TUTORS WANTED.

A FRENCH Assistant Mistress Wanted (native), morning hours. Copies testimonials to "Z 1844, Mistress," this office. 12 24

A PROTESTANT Governess, Dublin, one child, 9 years, £30.—B 228, this office.

A FRENCH Conversation Wanted with French Person; state terms.—B 240, this office.

GOVERNESS Wanted for girl 14, gentlewoman, Protestant, over twenty-five, with knowledge.—Mrs. Creagh, Ardnacally, Mallow.

GOVERNESSES Required—Scotland, Paris, £120; Ireland, Sussex, Yorks., London, £100; Cheshire, £80; Dublin, Glasgow, Limerick, London, £60.—Mrs. Boucher's Bureau, 33 Clevedon place, London.

GOVERNESS Wanted for girl of twelve; usual English subjects; good French and music; Protestant.—Mrs. Forde, Seaforde, Co. Down.

LADY Help, Protestant, Wanted to teach two children, assist in housekeeping, quiet, country (Wexford); one used to country essential; salary about £18 or £20.—Z 4591, Help," this office.

MISS Bellingham, Todd Street, requires School teachers, England, Ireland; Governesses, Resident, Ireland, £80-£40; Matrons, Housekeepers, Nurses, Maids. Interviews, 5 Grafton st.

NURSERY Governess, R.C., Wanted immediately for the country, school girls 5 years; state salary; send photo, and references, "Z 4675, Governess," this office.

VISITING Governess Required for couple of hours daily (morning), for Girl 9; Killiney district.—"Z 4693, Governess," this office.

WANTED, Resident Governess, R.C. Private Boarding and Day School; usual subjects, French, elementary Latin (Irish desirable).—"Z 4679, Governess," this office.

WANTED, Nursery Governess. Apply N. G., Priestling House, Trim.

WANTED, reliable Governess (Protestant), age under 30, charge of two girls, 8 and 4 years; French and music; state salary.—Mrs. Chearnley, Kilbree, Cappoquin.

WANTED, Visiting Governess, North side, Protestant, morning, for girl of 6 years. Reply, stating terms and qualifications, to B 319, this office.

WANTED, Protestant Governess for boy of seven; by the day preferred; good pay suitable person; Ballsbridge district.—B 326, this office.

WANTED in high class School, Eastbourne, Certificated Irish Mistress (Church England); good English subjects, elem. maths., and a science if possible; salary.—Beta, c/o Taylor's, 30 Fleet st., London, E.C. 4.

WANTED immediately, teacher (I.C.), for small non-National School; salary, and house.—Nason, Rathcormac, Co. Cork.

WOULD Protestant Lady teach young children, return home, Co. Cork (seaside)?—"Z 4757, Lady," this office.

WANTED, Master, Preparatory Mathematics, morning hours.—B 355, this office. C

BUSINESS SALE AND WANTED.

FOR Sale, as Going Concern, owing to death of proprietor, small Printing Business in city. Apply B 37, this office.

GIRLS' School for Sale as Going Concern in August; good connection; moderate sum for Goodwill; within easy reach Dublin.—Q 1639, this office. X

PREMISES, TRAPPINGS, GRAZING

DONNYBROOK, 135 Morehampton road—Desirably situated Business Premises; Auction 30th April.—Battersby, Auctioneers.

FACTORY Site Required, 15 to 20 Acres of Land, near Cork, Mallow, Fermoy, or Midleton; good supply of water and near railway station essential. Apply "Z 4602, Land," this office.

GOOD Stabling to Let at the rear of Pembroke road. P 1932, this office.

GOOD Grass for Horses at £1 per week, and Cattle 5/- per week. Apply King, Ashbourne, Co. Meath. 7 24

GRAZING for Horses, Downshire Farm, Blessington, £1 per week. Apply E. Robinson, Steward. A

RABBIT Trapping Wanted, thousands of farms, carrying upwards of 500 couple; cash down. Apply to W. Swanwick, or to T. Byrne, Trapper, Coolkenny, Tinahely, Co. Wicklow.

SALE, 15, 14 Harcourt road, two Business Premises; prominent position; Auction 30th April.—Battersby, Auctioneers. 7 23

CONTINUED ON PAGE 8.

MESSRS. SEWELL'S SALES.

It should be noted the sale of hunters at Sewell's referred to in these columns in Saturday's issue will take place on to-morrow (Tuesday), not on Thursday next, as then stated. There will be no sale at Sewell's on Thursday, 1st May.

HUNTING.

THE ISLAND HUNT.

At a general meeting of the members of the Island (North Wexford) Hunt Club, held in Enniscorthy, Major R. W. Doyne presiding, the Hon. Secretary (Mr. W. C. Skrine) reported that an encouraging feature of last season's hunting was that, as compared with the two previous years, the "field money" had been doubled as a result of the increased attendance of young farmers at the meets. Major Richards (Master) stated that when he entered into an agreement to carry on the hunt at £350 a year the cost of running a hunt establishment was less than half what it was now, and after last season's hunting he calculated that he was at least £600 out of pocket. As far as he knew, there was no other Master hunting, as he was, two days a week, receiving less than £500 a year, and he was of opinion that the members should take steps to pay this latter sum in the Island country. He was pleased to hear the hunting farmers at the meeting promise that they would do their best to get their brother farmers in the country to subscribe to the hunt club funds. They were all aware that, financially at least, the farmers of the present day were very well off, and they were also aware that hunting was intimately connected with the production and sale of high-class horses. If for any reason hunting could not be carried out, there would be no outlet for their well-bred hunters, and their splendid horse shows would also come to an end. The townspeople reaped a good deal of profit from the prosperity which the farmer now enjoyed, and he thought an appeal should be made to them to help the hunt financially. Lieutenant-Colonel L. A. Bryan said the best bit of propaganda that could be done in the interests of hunting, especially amongst the farmers, was to bring the hounds into as many districts as possible. The hunting farmers present undertook to make collections amongst their own class on behalf of the club, while a suggestion of increasing the annual allowance to the Master and making a special appeal to the townspeople for support was referred to the Hunt Committee.

CRICKET.

Ordnance Survey C.C.—Fixtures wanted for the coming season, Saturday or mid-week. Address W. Sheeran, Ordnance Survey Office, Phoenix Park.

SPORTING NEWS.

ALEXANDRA PARK MEETING—SATURDAY.

(SPECIAL TELEGRAM.)

LONDON, SATURDAY NIGHT.

Overhead conditions at Alexandra Park to-day were distinctly unpleasant, added to which a cold air compelled the use of the warmest wraps. Heavy rain during the morning had the effect of rendering the track exceedingly heavy, and several horses were withdrawn from their respective engagements in consequence. The attendance was the largest that ever assembled here. The dreadful condition of the ground influenced the running to such an extent that a critical survey of the running would serve no useful purpose. Details:—

1.0.—ALEXANDRA WELTER HANDICAP of 200 sovs. 1¼ m. 110 yds. (Started at 1.3.)

Mr. Y. T. Thompson's b. g. STAINTON, by Santoi—Fidra, a, 8-7 ....Donoghue 1

Mr. T. Guntrip's THEODOSIUS, 5, 7-12 Wheatley 2

Mr. A. E. Barton's BLUEGROUND, 6, 7-13 R. Cooper 3

Also ran—Slippery Anne (Shatwell), Trezidella (Wing), Zolanda (W. Stott), Aussie (Brennan). (Winner trained by F. Hartigan.)

Betting—9 to 4 agst. Blueground, 4 to 1 STAINTON, 9 to 2 Slippery Anne, 6 to 1 Theodosius, 8 to 1 Zolanda, 10 to 1 bar five.

Won by six lengths; a length and a half separated second and third.

1.30.—PRIORY SELLING PLATE of 200 sovs. 1 m. (Started at 1.33.)

Mr. Court's br. f. SAINTLY MAUDE, by Toussaint—Lady Maude, 4, 9-4 ....Foy 1

Mr. H. Powney's DIGBY, 4, 9-3 ....Scourse 2

Mr. W. T. de Pledge's BEGORRA, 3, 7-8 R. Cooper 3

Also ran—Sensitive Symons (V. Smyth), Gamelyn (K. Piggott), Rockhampton (F. Davies). (Winner trained by Young.)

Betting—6 to 4 agst. Sensitive Symons, 3 to 1 Begorra, 11 to 2 Gamelyn, 6 to 1 Digby, 7 to 1 Rockhampton, 100 to 7 SAINTLY MAUDE.

Won by three lengths; the same distance between second and third.

2.15.—JUVENILE SELLING PLATE of 200 sovs. 5 f. (Started at 2.22.)

Mr. M. N. Rhodes' HIBERNIA, 8-10...Wheatley 1

Mr. P. Matthey's F. by GALLOPING SIMON—SANTA CASA II., 8-7 ....N. Saxby 2

Mr. R. Wootton's MONODY, 8-7 ....W. Scott 3

Also ran—Rivenhall (W. Naish), f. by Long Tom—Navaho (R. Rhodes). (Winner trained by Donnelly.)

Betting—Evens Navaho filly, 4 to 1 agst. Rivenhall, 9 to 2 Monody, 11 to 2 Santa Casa II. filly, 100 to 6 HIBERNIA.

Won by three lengths; four lengths separated second and third. The winner was sold to Mr. J. Joyce for 200 gns.

3.0.—THREE-YEAR-OLD HANDICAP of 200 sovs. 5 f. (Started at 3.1.)

Col. C. H. Innes Hopkins's POLLY HOPKINS, by Polymelus—Alga, 7-8 ....G. Colling 1

Lord Jersey's CYDONIA, 7-11............Fox 2

Mrs. R. L. Burnley's HOLBORN, 6-12 T. Weston 3

Also ran—Symonsway (W. Scott), Anyway (V. Smyth), Clarice (F. Stone), Orbite (Piper), Frenzy (Foy), Dr. Nicol (Allsop). (Winner trained by Peacock.)

Betting—3 to 1 agst. Cydonia, 4 to 1 each Orbite and POLLY HOPKINS, 6 to 1 Holborn, 7 to 1 Frenzy, 100 to 8 bar five.

Won by a length and a half; four lengths between second and third.

3.30—ENFIELD STAKES of 100 sovs. For two-year-olds. 5 f. (Started at 3.34.)

Mr. W. Dixon's br. f. LORO, by Lorenzo—Geoffros, 8-1 ....Wing 1

Mr. Hulton's IDYL, 8-4 ....Donoghue 2

Mr. J. Shepherd's OLD SPORT, 8-4...Wheatley 3

Also ran—Ardiforn (Foy). (Winner trained by Lines.)

Betting—4 to 1 on Idyl, 9 to 4 agst. LORO, 8 to 1 Old Sport, 20 to 1 Ardiforn.

Won by twelve lengths; a head separated second and third.

4.0—PALACE HANDICAP of 200 sovs. 1½ m. (Started at 4.0.)

Mr. E. J. Caldicott's bl. g. PENNANT, by Earla Mor—Spring Off, a, 7-11 ....Brennan 1

Mr. W. Blythe's SEA VOYAGE, a, 7-0 W. Balding 2

Mr. F. S. Watts's HURRY ALONG, 5, 7-9 V. Smyth 3

Also ran—Chinaman (Piper), Diaz (W. Colling), Gally Strickland (Cassidy). (Winner trained by Caldicott.)

Betting—Evens PENNANT, 4 to 1 agst. Chinaman, 9 to 2 Sea Voyage, 6 to 1 Diaz, 10 to 1 Hurry Along, 20 to 1 Gally Strickland.

Won by eight lengths; a bad third.

4.30—MAIDEN THREE-YEAR-OLD PLATE of 200 sovs. 1 m. (Started at 4.31.)

Mr. C. Burns's b. c. DROMIO, by Bachelor's Double—Clara Desmond, 9-3 ......Carslake 1

Mr. W. H. Dixon's NAN SAN, 8-0 ....Wing 2

Mr. B. Walker's ENSAY, 8-10 ....Donoghue 3

Also ran—Revolution (Wm. Griggs), Ardville (G. Colling). (Winner trained by Persse.)

Betting—5 to 2 each agst. DROMIO, Ensay, and Ardville, 7 to 1 each Nan San and Revolution.

Won by a length; two lengths between second and third.

COLWALL PARK MEETING—THIS DAY.

PROGRAMME.

2.0—LEDBURY SELLING HANDICAP HURDLE RACE of 50 sovs. 2 m.

	Age. st. lb.		Age. st. lb.
Warbine	a 12 7	Neville Holt	a 11 4
Home Screech	a 12 0	Montmartre	a 11 2
Terrene	5 11 10	General Picton	a 11 2
Jupiter	a 11 8	Channel Tunnel	5 10 11
E.R.	a 11 5	Chuckberry	a 10 10
Mutton Cutlets	a 11 5		

2.30—COLWALL PARK MAIDEN SELLING HURDLE RACE of 50 sovs. 2 m.

	Age. st. lb.		Age. st. lb.
Terrene	5 11 9	Baviera	5 11 4
Tame Bird	5 11 9	Sauntering	5 11 4
Willing	5 11 9	Landowner	4 10 7
Chakrata	5 11 7	Holy Russia	4 10 7
Golden Note	5 11 7	Hopeful II.	4 10 7
Moyglare	6 11 7	Molly Grey	4 10 7
Flamen	5 11 7	Sanctimonious	4 10 7
Private Trenton	5 11 7	St. Yves	4 10 7
Channel Tunnel	5 11 4	Lagoon	4 10 7
Little Sister	5 11 4	Stamford	4 10 7
Chesterton	5 11 4	King's Pleasure	4 10 7
Karaburun	5 11 4		

3.0—STEWARDS' HANDICAP HURDLE RACE of 50 sovs. 2 m.

	Age. st. lb.		Age. st. lb.
Appleton	6 12 7	Ahaneck	6 11 4
Knight of Manister	6 12 6	Nuit Blanche	4 11 3
West	6 12 6	Prickly	a 11 3
The Stranger	6 12 5	Willing	5 11 2
Joy Stick	6 12 3	Kissengen	5 11 2
Eaton Hero	6 12 1	Steel Blue	5 11 1
Rock Ahoy	6 12 1	Stresa	4 10 13
Walton Heath	a 12 0	Jupiter	4 10 13
Rockcorry	5 12 0	Burneston	4 10 13
Fifty-Five	5 11 13	Topsy's Baby	4 10 13
Teme Lass	6 11 13	Ivington	4 10 12
Misleading	5 11 11	Starganten	4 10 12
Lady	5 11 11	Hopeful II.	4 10 11
Stick To It	5 11 9	Neville Holt	a 10 11
Varech	5 11 8	Double Deck	5 10 9
Mataro	5 11 7	Atteloigna	a 10 9
		Pitcher	4 10 9

3.30—THE HEREFORDSHIRE HANDICAP STEEPLECHASE of 50 sovs. 3 m.

	Age. st. lb.		Age. st. lb.
Straight Ahead	6 11 12	Old Flame	a 12 3
Sunloch	a 11 8	The Last	a 11 12
Garve	a 11 0	Dimmer	a 11 8
Diamond King	a 10 9	Hushed Up	a 11 8
Fargue	a 12 12	Stag's Head	a 11 0

4.0—BARTON COURT OPTIONAL SELLING STEEPLECHASE of 50 sovs. 2 m.

	Age. st. lb.		Age. st. lb.
Warbine	a 11 10	Skeffington	a 10 10
Prickly	a 11 10	Irish Rebellion	6 10 10
Oppidan	a 11 10	Heathencote	6 10 10
Mind the Paint	a 11 10	Red Tape	a 10 10
Tuttiman	5 10 11	Square Up	6 10 10
Ask Mamma	5 10 11	Bryn Howth	a 10 10
Boss Eye	5 10 11	Balcorris	a 10 6
Artistry	5 10 11	Londerry	a 10 6

4.25—BRITISH CAMP HANDICAP STEEPLECHASE of 50 sovs. 2 m.

	Age. st. lb.		Age. st. lb.
Menlo	a 12 8	Eclaireur	a 10 10
Eager Simon	a 12 7	George B.	a 10 7
Ranelagh	a 11 13	Rhine-na-Shark	a 10 5
Typical	6 11 9	Dunalistair	6 10 3
The Last	a 11 5	Loomian	a 10 3
Inchcape	6 11 4	Albany Beef	a 10 0
Memento	a 11 2	Cefn	a 10 0
W.W.	a 11 1	Clashing Arms	4 10 0
Sunloch	a 10 11	Prickly	a 10 0
Roman	a 10 10		

ARRIVALS.—Atteloigna, Albany Beef, Channel Tunnel, Chesterton, Diamond King, Eager Simon, Fifty-five, Garve, Heathencote, Holy Russia, Hopeful II., Irish Rebellion, Knight of Manister, Landowner, Loomian, Little Sister, Memento, Menlo, Molly Grey, Rhine-na-Shark, Ranelagh, Sunloch, Straight Ahead, Sanctimonious, Skeffington, Tame Bird, Topsy's Baby, Tame Lass, Terrene, Willing, Warbine. Others under orders.

SPORTING PARAGRAPHS.

The race for the Sydney Cup has been postponed until May.

Mr. C. O'Neill has purchased for his stud at Benison Lodge, Castlepollard, the 8-year-old horse, Longtown by Sundridge, out of Ladytown (dam of Florist) by Gallinule out of Downey, by Hagioscope.

Mr. E. Kennedy has engaged Mr. Parkinson's capable apprentice, E. M. Quirke, to ride Prince Philip in the Chester Cup. The son of Roi Herode does not incur a penalty for that race as a result of his success in the King's Plate at the Curragh last week.

RACING FIXTURES FOR THIS WEEK.

IRELAND.

Friday—Leopardstown.

Saturday—Phoenix Park.

ENGLAND.

To-day—Colwall Park.

Tuesday and Wednesday—Epsom.

Wednesday and Thursday—Pontefract.

Thursday and Friday—Sandown Park.

Friday and Saturday—Stockton.

OFFICIAL SCRATCHINGS.

One Thousand Guineas, Newmarket—Ayr Square, at 9 a.m. on Thursday. A Selling Handicap, Pontefract—Irish Fair. Great Sandown Handicap Hurdle—Carrig Park. Mount Felix Handicap, Sandown Park—Ayr Square. Rosebery Plate, Stockton—Ayr Square. Durham Handicap, Hurst Park—Black Archer. All published handicaps—Threll. All engagements—Saneso. Grand Annual Steeplechase, Cheltenham, and Prestbury Handicap Hurdle, Cheltenham—Promoter.

BALDOYLE RACES,

WHIT MONDAY AND TUESDAY.

The following Races CLOSE on Wednesday next, 30th inst., with Mr. C. Brindley, 14 Upper Merrion street, Dublin:—

FIRST DAY.

BALDOYLE HANDICAP of 300 sovs. Seven furlongs.

KINSEALY PLATE of 200 sovs. For two years old. Five furlongs.

FOXHALL PLATE of 200 sovs. One mile, one furlong, and 80 yards.

FLYING PLATE of 150 sovs. Five furlongs.

MALAHIDE PLATE of 150 sovs. A handicap. One mile, seven furlongs.

SECOND DAY.

METROPOLITAN STEEPLECHASE of 500 sovs. Two miles and a half.

HOWTH PLATE of 250 sovs. A handicap flat race. Five furlongs.

SUTTON PLATE of 150 sovs. A selling race. Seven furlongs.

SEASIDE PLATE of 150 sovs. For two years old. Five furlongs.

STAYERS' PLATE of 100 sovs. A steeplechase. Three miles.

—(Advt.)

PRACTICE ECONOMY

A Shilling is a bigger item to-day than ever and ladies who prefer to buy

Dress Materials

and have them made up will find our Stock of Tweeds, Cheviots, Serges, Gabardines, &c., unequalled either as regards variety, design or VALUE. A casual examination will prove this.

PATTERNS ON REQUEST.

at Kelletts

George's St. & Exchequer St.

Humber

CYCLES

HUMBER CYCLES cost no more than other standard makes; sometimes they cost less. But if circumstances necessitate the sale of your mount you will find the second-hand price of Humber Cycles is higher than the average. This is, indeed, the true test of value. A Humber once bought is rarely sold; they are valued too highly by their owners.

HUMBER LTD.

Head Office and Works:

COVENTRY.

The Humber Agent in your town has full particulars. If you are wanting a Cycle for the coming season consult him now.

C 184

RUGBY.

New Zealand v. Queen's University.

Colonials' Easy Victory.

The visit of the "All Blacks" to Belfast on Saturday attracted an attendance of something between 5,000 and 6,000 at Balmoral Show grounds. Some were under the impression that they would see the fifteen which had been so successful in the inter-Services tournament, but such was not the case, as the team that took the field against Queen's University was what is known as the "Touring Fifteen." Teams:—

New Zealand—Capper; Watson, Roberts, Ryan; Gray, King; Owles; Lucas (wing forward), Standen, Whittington, Naylor, Bruce, Douglas, Arnold, and Edwards.

Queen's—Stewart; Wheeler (J. R.), Turnbull (captain), Pedlow, Wheeler (A. R.); Wallace, O'Neill; Emerson, Mayne, Herriot, Coulter, Smyth, Irwin, M'Clelland, and Taylor.

Referee—Mr. A. Tedford.

The weather was fine, but unfortunately there was a strong wind blowing across the field, which proved a big factor in the game. The visitors, by winning the toss, held a great advantage, and for the greater part of the opening half kept Queen's on the defensive. At no time were the finer points of the game fully brought out, as for the most part it was a keen forward struggle, in which the Queen's eight put up a splendid fight against a robust and exceedingly speedy pack. Half-way through the initial half Roberts obtained a try which Capper failed to convert, and before the interval Roberts dropped a fine goal from near midfield, the wind carrying the ball well over the posts. Considering the strong wind, Queen's performed remarkably well.

It was fully expected that the students, with the wind in their favour, would improve, but after one of two near approaches to their opponents' line, they were practically on the defensive all the time, and King, Ryan, and Roberts went over for capital tries, the last-named converting his try. The result was a win for the All Blacks by 18 points to nil.

It would not be correct to say that the visitors were so many points the better side, although they scored eleven points against the wind. The students, with a bit of luck, might have recorded at least one score. The playing of the five-eighth game, and a wing forward, completely frustrated all attempts of the Queen's backs to get moving. Capper, at full back for the All Blacks, played a fine game, his fielding being remarkably clean and well-timed; and of the other backs Roberts was particularly smart, whilst Ryan and Gray are deserving of mention. The forwards are an exceptionally fast lot, their handling being equal to that of the three-quarters. Douglas, Arnold, and Edwards were the more prominent. Stewart, the home back, gave a great display. At first, he was a trifle faulty, but as play went on he so improved that his play was one of the features of the match. For Queen's, J. R. Wheeler was the pick of the "threes," and O'Neill, at half, gave a fine display, while of the hard-working lot of forwards Emerson, Taylor, Coulter, and Mayne were always in the van. Result:—

New Zealand—2 goals (1 dropped), 3 tries (18 points).

Queen's University—Nil.

Charity Match.

Old St. Mary's (11) v. Blackrock College (Castle) (0).

This match in connection with the Donnybrook Fair Bazaar attracted quite a good gathering to Terenure on Saturday, St. Mary's reversing the result of the O'Connor Cup final by winning by a goal and 2 tries to nil. Teams:—

Blackrock College (Castle)—Elliott; T. Kenny, P. Kenny, D. Cussen, F. Murphy; Smith, V. Coughlin; J. Coughlin (capt.), Bermingham, McGuinness, O'Connell, Hallen, Ryan, Browne, Wallace.

Old St. Mary's—"W. Robinson"; T. Tierney, C. Culhane, P. Roddy, J. Tierney; J. Clarke, J. Keohane; W. Murphy (capt.), P. J. Donnell, J. Kirwan, W. Cussen, Pemberton, M. Roddy, D. Murphy, P. O'Neill.

Referee—Mr. J. T. Magee.

Blackrock were the first to show up, their forwards getting the ball in the "scrums" nearly every time, but though Smith got it away well, little headway was made, the passing being too slow, while the tackling on the St. Mary's side was very keen. Good kicking by Robinson, Culhane, and Roddy brought play to the Blackrock "25," where Clarke got the ball away, and, following passing by Keohane and Culhane, Roddy dashed through to score a fine try, which W. Cussen converted. After this reverse Blackrock got going on several occasions, but V. Coughlin indulged in too much kicking, instead of opening out the game, and good chances were thrown away. D. Cussen and T. Kenny both got away on a couple of occasions, and seemed clear, but the St. Mary's defence was sound, the two Tierneys, on the wings, bringing down their man every time, and at half-time St. Mary's led by 5 points to nil.

The second half had scarcely started when O'Donnell, picking up, let Culhane away up the centre, and after they had had a couple of exchanges Culhane sent to Kirwan, who let Clarke over at the corner to finish a splendid movement. W. Cussen failed to improve. After this Blackrock were a long time inside their opponents' 25, and once Ryan, breaking away from a line out, kicked over Robinson's head, and in the race for the ball over the line just failed to score, while soon after V. Coughlin looked like going in, but was well brought down by Clarke. Play then swung to the other end, and Clarke, getting hold from a scrum, feinted to pass, and darted over the line practically unopposed, O'Neill failing to land a goal. Again Blackrock got away, and passing by Smith, V. Coughlin, D. Cusen, and P. Kenny, saw T. Kenny clear away on the left, but he was just caught outside the line by Robinson and hustled into touch. In the last few minutes P. Kenny got his knee injured and had to retire.

In contrast to the O'Connor Cup final, there was an amount of fine back play, while the tackling was quite as keen as on that occasion. The Blackrock forwards were in no way to blame for their side's defeat, as they gave their backs every opportunity. Smith played the scrums right well, but V. Coughlin seemed off colour, and also indulged in too much kicking. The three-quarters were all right in attack, but gave away at least a couple of scores by weak tackling. McGuinness was easily the best forward on the ground, and, as well as "hooking" the ball in the scrums, was always prominent in the open, next in order of merit being Bermingham, J. Coughlin, and O'Connell. All the winners' backs did well, Robinson giving a faultless display at full, and while the centres, Culhane and Roddy, showed their best form in the first half, the brothers Tierney were seen to advantage in the concluding period. The best part of the team, however, was at half-back, where Clarke and Keohane had a complete understanding, the former even improving upon his display for the County Dublin on the previous Saturday. The pick of a clever, fast pack were Murphy, W. Cussen, Kirwan, and O'Donnell. Result:—

Old St. Mary's—1 goal 2 tries (11 points).

Blackrock College (Castle)—Nil.

SATURDAY'S CROSS-CHANNEL RESULTS.

Rugby Union.—Swansea 3, R.A.F. 0; New Zealanders 20, United Services 7; R.E. Force 6, Home Forces 3; Pill Harriers 31, Gloucester 0; Cardiff 5, Penarth 6; Llanelly 17, New Zealand 9; Bristol 26, Rest of Bristol 3; Cross Keys 14, Pontypool 0; Teignmouth 6, Exeter and Exmouth 3.

Northern Union (Lancashire Cup Semi-finals).—Oldham 7, Barrow 3; Rochdale Hornets 40, Wigan 0. Yorkshire Cup (2nd Round)—Bramley 2, York 0; Hull 6, Leeds 0; Huddersfield 16, Hunslet 5. Other Games—Batley 3, Halifax 0; Salford 16, Widnes 4; Dewsbury 32, Bradford 0.

ASSOCIATION.

England v. Scotland.

Match Drawn.

Although it did not rank officially as an International proper, the match between England and Scotland at Everton on Saturday aroused great interest, and fully 50,000 spectators were present. Two League games had previously been played between the respective countries, England prevailing at Birmingham, and Scotland reversing matters at Ibrox Park, Glasgow. Scotland had several changes in the team that drew with Ireland at Belfast, Bowie, M'Menemy, and A. L. Morton coming into the forward line. The result of the alterations in the visiting side was that the Scots' front line played a much improved game. Their combination in the first half was at times very brilliant, despite a strong cross wind, and they well deserved a two to one lead at the interval. Inside five minutes of the start Wright scored for Scotland, and the goal was followed by a second from Bowie. The Scottish attackers were beating the English middle line repeatedly, but before the interval Turnbull reduced England's arrears. The English forwards, who were well outplayed in the first half, improved considerably after changing over, but the Scottish backs conceded nothing. Near the end, however, the Englishmen equalised, Puddefoot, after enticing Brownlie to leave his goal, making no mistake with his shot. England were the better side in the second half, and were playing determinedly for the winning goal at the finish of an exciting match. Result:—

England 2

Scotland 2

England—*S. Hardy (Aston Villa); F. Longworth (Liverpool) (capt.), F. Duckworth (Blackburn Rovers); T. Fleetwood (Everton), *J. M'Call (Preston North End), A. Grimsdell (Tottenham Hotspur); R. Turnbull (Bradford), *D. Shea (Blackburn Rovers), S. Puddefoot (West Ham United), *J. Smith (Bolton Wanderers), and *H. Martin (Sunderland).

Scotland.—Brownlie (Greenock Morton) (capt.); M'Nair (Celtic), Blair (Rangers); Gordon (Rangers), Wright (Morton), M'Mullan (Partick Thistle), Donaldson (Bolton Wanderers and Arthurlie), Bowie (Rangers), Richardson (Ayr United), M'Menemy (Celtic), and A. L. Morton (Queen's Park).

*An old International.

Referee—Mr. A. Warner (Nottingham).

Saturday's Results:—International—England 2, Scotland 2. Belfast Charity Cup—Semi-finals—Linfield 1, Belfast Celtic 0; Glentoran 3, Cliftonville 0. Metropolitan Cup—Ulster 6, Bohemians 1; St. James's Gate 3, Shelbourne 2. Midland League—Bradford 1, Huddersfield 1; Hull City 3, Grimsby Town 1; Leeds City 3, Bradford City 0; Birmingham 4, Leicester Fosse 2; Sheffield United 4, Rotherham County 0; Sheffield Wednesday 4, Barnsley 3. Victory Cup (London)—Chelsea 3, Fulham 0. Victory League (Northern)—Newcastle United 4, Darlington 0; Scotswood 3, Durham City 2. Victory League (Midland)—West Bromwich Albion 3, Aston Villa 0. Lancashire League—Bolton Wanderers 2, Rochdale 1; Burnley 5, Blackburn Rovers 1; Manchester City 4, Port Vale 1; Oldham Athletic 4, Bury 0; Blackpool 2, Preston North End 0; Stockport County 1, Liverpool 1; Stoke 4, Manchester United 2.

BOXING.

Dublin University Boxing Club.—An opening general meeting will be held in the Pavilion, College Park, next Tuesday, at 4.30 p.m. sharp. All University men and American students interested are requested to attend.

LAWN TENNIS.

Roehampton Tournament.

Captain Gerald Patterson, of Australia, on Saturday won the Roehampton Lawn Tennis Championship by beating G. H. Dodd, of South Africa, in the final by 6-3, 7-5, 6-2. Captain Patterson made superb use of his service, and Dodd found it practically untakable. Captain Patterson, in partnership with Captain O'Hara Wood, of Australia, won the Gentlemen's Doubles title. The pair beat Hon. F. M. B. Fisher and R. Lycett in the final by 6-1, 6-1. Miss E. Ryan, of California, secured the ladies' title, winning from Mrs. Edgington, of Queen's Club, by 6-3, 7-5, 6-2. The finals of the Mixed Doubles, in which Captain Patterson will also appear with Mrs. Satterthwaite, and the final of the Ladies' Doubles will be played to-day. The High Commissioner of Australia presented cups to the winners.

Sandymount Club.—This club will be opened for play on Saturday, 10th May.

ATHLETICS.

English Public Schools' Championship.

These sports took place at Stamford Bridge on Saturday before a fair attendance. The weather throughout was threatening, with a strong, squally wind. Merchant Taylors secured the Schools' Cup with two firsts and a second, E. C. Archer taking the high jump and the mile walk. The 880 yards produced an exciting race, Preston failing to get up with Davis by half a yard, after a fine struggle. The Mile Challenge Cup also provided a great finish, being won on the post, half a yard separating Pontifex and Hamilton. Details:—

100 Yards Challenge Cup Final—J. R. Major (Whitgift), 1; S. Badcock (Whitgift), 2; M. L. Van der Bourg (King's College), 3. Won by two yards; half a yard. Time—11 1-5 secs.

880 Yards Challenge Cup—C. E. Davis (St. Paul's), 1; K. H. Preston (Rugby), 2; W. T. Watts (Whitgift), 3. Won by half a yard; 12 yards. Time—2 mins. 9 secs.

100 Yards (14-16 years) Final—R. H. Fryer (Wellingboro'), 1; L. T. Dixon (King's College), 2; E. J. Baxter (Haberdashers), 3. Won by a foot; same.

150 Yards Boys' Handicap Challenge Cup—J. Overdan (48), 1; H. Price (5), 2; I. Letinga (scr.), 3. Won by two yards; three yards.

120 Yards Hurdles Challenge Shield—R. Stapleton (Rugby), 1; A. L. Cameron (Wellington), 2; W. S. Bristowe (Wellington), 3. Won by inches; three yards. Time—17 4-5 secs.

Long Jump Challenge Cup—W. H. Hooper (Haileybury), 19ft. 1in., 1; R. F. J. Brook (Malvern), 18ft. 10¼ins., 2; T. M. Sorsenden (Bradfield), 18ft. 5ins., 3.

One Mile Challenge Shield—M. Pontifex (Charterhouse), 1; A. H. Hamilton (Lancing), 2; F. A. Spencer (King Edward VII.), 3. Won by half a yard; fifteen yards. Time—4 mins. 47 secs.

250 Yards Junior—C. J. D. Davies (Marlboro'), 1; R. H. Fryer (Wellingboro'), 2; E. J. Baxter (Haberdashers), 3. Won by one yard; one foot.

440 Yards Challenge Cup—R. C. Gregory (Charterhouse), 1; E. A. Evans (Llandovery), 2; F. L. W. Richmond (Wellingboro'), 3. Won by twelve yards; one yard. Time—55 secs.

Junior High Jump—J. Hodgson (Eton), 4ft. 10¼ins., 1; J. Attridge (Emanuel), 4ft. 9¼ins., 2; E. B. Seex (King's College), 4ft. 5¼ins., 3.

Three-quarter Mile Steeplechase Challenge Cup—W. B. Pollard (King's College School), 1; W. Tristram (Wimbledon), 2. Won easily. Time—50 2-5 secs.

High Jump Challenge Cup—E. C. Archer, holder (Merchant Taylors), 5ft. 4ins., 1; R. Stapleton, 5ft., 2; C. E. M. Elliott, 4ft. 11ins., 3.

One Mile Walk Challenge Cup—E. C. Archer (Merchant Taylors), 1; G. L. Williamson (Merchant Taylors), 2; K. R. M. Tufnell (Eton), 3. Won easily. Time—8 mins. 57 3-5 secs.

WAR NOTICES AND APPEALS.

ROYAL IRISH AUTOMOBILE CLUB, DUBLIN.

The following kindly provided entertainments at the Wounded Soldiers' Club during the week ended April 26th:—

Rotary Club, Pembroke V.A.D. (British Red Cross Society). The closing entertainment will be held at the Art Industries Hall, Ballsbridge, on Tuesday, the 29th inst. (to-morrow), from 3 to 6 o'clock.

ROYAL COLLEGE OF MUSIC.—Miss Kitty Moore has been successful in passing the examination for the diploma of Associate of the Royal College of Music (London) in pianoforte playing and teaching.

Corporal Alfred Berry, aged 33, of the Royal Engineers, on demobilisation furlough, was found decapitated at a level crossing at Portsmouth on Saturday. He was a married man residing in the town.

A Salisbury (Rhodesia) telegram, dated Friday, states:—The Legislative Council of Rhodesia assembled to-day. Sir Drummond Chaplin said that the industries were well maintained and the prosperity greater than before the war. He foreshadowed that increased expenditure would be met by retrenchment taxation measures passed during the last two years.

PUBLIC AMUSEMENTS.

GAIETY THEATRE.
THE D'OYLY CARTE
PRINCIPAL REPERTORY OPERA COMPANY.
To-Night at 7.45, "THE MIKADO."
To-morrow (Tuesday)—"PATIENCE."
Wednesday Mat.—"THE YEOMEN of the GUARD."
Wednesday Evening—"IOLANTHE."
Friday—"TRIAL BY JURY," followed by "THE PIRATES OF PENZANCE."
Saturday Matinee—"THE GONDOLIERS."
Sat. Evg.—"THE YEOMEN OF THE GUARD."

EMPIRE THEATRE.
6.45 ..... TWICE NIGHTLY ..... 8.45.
FRED O'DONOVAN
Presents for the First Time on any Stage
"FLATIRON FLYNN,"
An Irish-American Sketch, by Thomas King Moylan.
6 ..... MUSICAL NAVVIES 6
SISTERS GAYE, ADMIRAL SMASHEM and CO.
And
ALL STAR COMPANY.

ABBEY THEATRE.
TO-NIGHT AT 7.30. DOORS OPEN AT 7.
THE
COMPTON COMEDY COMPANY
In "THE SCHOOL FOR SCANDAL."
To-morrow (Tuesday)—"You Never Can Tell."
Wednesday—"She Stoops to Conquer."
Thursday—"The Rivals."
Friday—"The Importance of Being Earnest."
Saturday Matinee—"The School for Scandal."
Saturday Evening—"Merchant of Venice," including Viola Compton and H. Worrall-Thompson.
'Phone 3268. Usual Prices.

QUEEN'S THEATRE.
6.30 ..... TWICE NIGHTLY ..... 8.30.
Hubert O'Grady's Famous Drama,
"THE WILD IRISH BOY."
Seats Booked at Theatre, 2/-. Tel.—3016.

PILLAR PICTURE HOUSE.
"THE KNIFE,"
A Super Film Version of the famous play.

THE
GRAFTON PICTURE HOUSE,
GRAFTON STREET.
CLARA KIMBALL YOUNG
IN "THE REASON WHY."
A Passionate Love Tale, adapted from the Famous Novel by Elinor Glyn.
Prices of Admission:—Stalls, 1/-; Balcony, 2/- (Tax included).

THE CARLTON CINEMA.
MADGE KENNEDY IN
"THE DANGER GAME,"
A Thrilling Society Drama in 6 Acts, from the Novel by Roy Somerville.
"IT'S A GOLDWYN."
"The Kitchen Lady," Mack-Sennett Comedy.
Paramount Travels. Drama. Gazette.

PRINCESS, RATHMINES.
"THE LITTLE PRINCESS,"
Featuring MARY PICKFORD.
Pathe Gazette. Comedies.
Pearl White in "House of Hate."
And Professor Renaud's Famous Orchestra.

Thursday—ALMA HANLON in "The Mystic Hour."
THE SACKVILLE PICTURE HOUSE. For Three Days Only. "THE SILVER KING." Wilson Barrett's Immortal Success. Featuring William Faversham and Barbara Castleton.
THE LORD CHANCELLOR'S LEVEE.
First time ever Filmed for the Screen.

BOHEMIAN THEATRE. "PRIDE AND THE DEVIL." Alma Hanlon in a Powerful Drama. Irish Events. Graphic. Keystone Comedy.
Continuous, 4.30 to 10.30.

RATHMINES TOWN HALL.
TO-DAY, TUESDAY, and WEDNESDAY,
"THE GIRL WHO SAVED HIS HONOUR."
From Chas. Garvice's Novel,
Showing at 5, 7, and 9 p.m.

DRAWINGS AND PICTURES OF LIFE IN THE WEST OF IRELAND
By JACK B. YEATS, R.H.A.
MILLS' HALL, MERRION ROW, 10 to 5.30
Daily. Admission, 6d. including Catalogue.

IRISH THEATRE, HARDWICKE ST.
REGINA EYRE,
A Drama of Emotion and Passion in Four Acts, by EDWARD MARTYN.
Monday, April 28, to Saturday, May 3.
6 Nights, 8.15. Matinée Saturday, at 2.30.

DUBLIN PRISON GATE MISSION.
THE ANNUAL MEETING
Will (D.V.) be held in
THE MISSION BUILDING,
23 BLACKHALL PLACE,
ON TO-MORROW (TUESDAY), 29th INST.,
At Three o'clock.
Sir ALGERNON COOTE, Bart., will preside.
The Annual Report will be read.
Tea after the Meeting.
N.B.—Penny trams from O'Connell Bridge pass the foot of the street.

Y.W.C.A.
ANNUAL SALE
In Aid of
THE CENTRAL OFFICES, EMPLOYMENT AGENCY, AND HOSTEL,
Will (D.V.) be held on
THURSDAY, MAY 1st, 1919,
At 53 UPPER MOUNT STREET, DUBLIN,
Consisting of Produce, Flowers, Cakes, Household Goods, Pottery, and all kinds of useful articles will be on Sale. Luncheons and Teas provided. Contributions to the Stalls will be welcomed. To ensure Delivery, please send early in the week.

TICKET HOLDERS
WILL PLEASE NOTE THAT
THE GRAND BALL,
IN AID OF THE FUNDS OF THE
NATIONAL CHILDREN'S HOSPITAL,
HAS BEEN
POSTPONED,
AND WILL BE HELD IN THE
ABERDEEN HALL OF THE GRESHAM HOTEL
ON FRIDAY, 16th MAY, 1919.

MR. RODGER LEITCH,
FAMOUS LONDON VOICE
SPECIALIST
IN
SINGING AND SPEAKING.
DEVELOPER AND RESTORER
OF THE RINGING TONE
IN
SINGING AND SPEAKING.
RECITAL.
PRESS EXTRACTS:—
"Mr. Leitch, whose method of voice production could be a beneficial study to beginners, contributed a few songs."—Evening Herald.
"Mr. Leitch impressed everyone by his fine resonant voice. In every phase of his vocalism, in enunciation, expression, and tone, he proved himself an accomplished artist."—Irish Times.
NEW STUDIO
9 MERRION ROW
ST. STEPHEN'S GREEN, DUBLIN.
INTERVIEWS BY APPOINTMENT ONLY.

ROYAL COLLEGE OF MUSIC, LONDON.
Examinations April, 1919:—Diploma of Associate in PIANOFORTE PLAYING AND TEACHING obtained by Miss Kitty Moore. Prepared by MADAME LOUIE GROVER, A.R.C.M.
Studios at Cramer's, Westmoreland street, and 6 Cullenswood terrace, Ranelagh.

DANCING,
MORESWORTH HALL,
THIS EVENING, 7.45 to 10.15.
Admission, 2/-
MR. W. J. MANAHAN'S BAND.
MISS HAINES.
13 WESTMORELAND STREET, DUBLIN.
Private Lessons by Appointment.

LEGAL NOTICES.

THOMAS HOWLEY, Deceased.

Notice is hereby given that after the expiration of eight days application will be made in the Principal Registry of the King's Bench Division (Probate) of the High Court of Justice in Ireland for sealing of Probate of the Will of Thomas Howley, late of Timaru, New Zealand, deceased, granted by the Supreme Court of New Zealand, Canterbury District, at Timaru, on the 21st day of February, 1919.
Dated this 25th day of April, 1919.
JOHN GARVEY, Solicitor for Margaret Ann Howley, the Executrix, 19 Upper Ormond quay, Dublin.

INFLUENZA
One of the most noticeable features of the Influenza Epidemic is the tendency of the Hair to fall out during convalescence and even after the patient has apparently recovered. In such cases nothing can equal Ashmore's Pilocarpine Lotion. If your own chemist has not got it, write direct to
THE INTERNATIONAL PHARMACY,
51 DAWSON STREET, DUBLIN.
Price 2/6 and 4/6.

THE BEST RECORD of current events is to be found in the WEEKLY IRISH TIMES. Price Twopence.

PUBLIC AMUSEMENTS.

THEATRE ROYAL.
HIPPODROME 6.45....TWICE NIGHTLY....8.45.
JAY LAURIER.
LILY LENA. GEO. ALI.
WITT and BUTT. ROSE SLATER.
Sergeant Brennan, Pink E. Newman, Bioscope.
SYLPHIDE SISTERS.

WINTER GARDENS.
Vocalist This Week—MISS KATHLEEN GAHAN.
Light Refreshments. Admission Free.

TIVOLI 6.45-8.45. TIVOLI
Tel. 4153.
POWER & BENDON,
First Favourites.
Louie L. Spire, Nesta Verney, Ratner and Milner, Donald M'Dougal, Smyles Murati and Co., Ella Barneton.
ALICE CRAVEN,
The Gifted Character Comedienne.

KINGSTOWN PAVILION.
8.30 to 10.15. Continuous. THREE DAYS ONLY.
SUPER ATTRACTION!
MABEL NORMAND
In a Goldwyn Production-de-Luxe,
"DODGING A MILLION."
A Joyous Six-Act Comedy-Drama with this famous Star in one of her most Entrancing Roles.
Showing each day at 4, 6.30, and 8.45 p.m.

WHO IS NUMBER ONE?
Don't Miss the First Chapter of this Exquisitely Produced and Thrilling Paramount Serial.
Mr. and Mrs. DREW in "Their Mutual Motor."
Mutt and Jeff:—Hunting U-Boats. Gazette.

KINGSTOWN PICTURE HOUSE.
GREAT ATTRACTION. FOR 3 DAYS ONLY.
ALICE JOYCE and HARRY MOREY
IN
"WITHIN THE LAW."
The Phenomenal Stage Success which Broke Records in London and New York.
Showing Daily at 3.45, 6, and 8.30.

THE THEOSOPHICAL SOCIETY.
The following Lectures will be given by
MISS CLARA CODD
(from London),
At 8 p.m.
In the SOCIETY'S ROOMS,
16 SOUTH FREDERICK STREET:
To-night (Monday)—"The Living Power of Thought."
Thursday, 1st May—"Occult Training in Daily Life."
ADMISSION FREE.

DANCE, 8.30 p.m. to 2.30 a.m.,
TO-MORROW (TUESDAY),
BALLROOM,
27 ADELAIDE ROAD.
Mr. W. A. Manahan's Band. Tickets—7/6.
'Phone—1813. T. LEGGETT BYRNE.
DANCES, THURSDAY AND SATURDAY, 8 to 12.
Mr. Moody's Band.

PUBLIC NOTICES.

ORDNANCE SURVEY.

The attention of Map-making and Publishing Firms, Estate Agents, Auctioneers, and others, is directed to the recently issued revised regulations governing the use of the Ordnance Survey in the preparation of maps, under the Copyright Act of 1911 (O.S. 25s. and O.S. 25b.).

No Map, reproduced from, or based upon, the Ordnance Survey, may be prepared and published without permission, and failure to comply with the Regulations constitutes an infringement of Crown Copyright. In general, royalties will be imposed.

Copies of the Revised Regulations may be obtained on application to

The Director-General of the Ordnance Survey, Southampton.

IRISH NATIONAL TEACHERS' ORGANISATION.

LABOUR DAY.

In accordance with the Resolution adopted by Congress, ALL ASSOCIATED TEACHERS ARE HEREBY INSTRUCTED TO REFRAIN FROM WORK ON LABOUR DAY (MAY 1st).

This Notice must be regarded as sufficient; time will not allow the issue of a circular.

T. J. NUNAN (President).
T. J. O'CONNELL (General Secretary).

IRISH CLERICAL WORKERS' UNION.

LABOUR DAY.
MAY 1st, 1919.

All Members of the I.C.W.U. are hereby notified that the NATIONAL EXECUTIVE COUNCIL of the Union, meeting, has decided to observe THURSDAY next a GENERAL HOLIDAY.

Branch Secretaries will notify Headquarters of any case in which the order has not been carried out.

CLERICAL WORKERS OF IRELAND
DEMONSTRATE YOUR POWER!
Signed on behalf of the National Executive Council,
DEBOT LODGE, Hon. Sec.

WOMEN'S NATIONAL HEALTH ASSOCIATION OF IRELAND INCORPORATED.

ANNUAL GENERAL MEETING AND CONFERENCE
TUESDAY & WEDNESDAY,
29th and 30th April, 1919.

Tuesday, 29th April, 3 p.m.
CONFERENCE ON MATERNITY AND CHILD WELFARE WORK
On TO-MORROW (TUESDAY), 29th April, From 3-6 p.m.
CONFERENCE ON TUBERCULOSIS WORK IN IRELAND
On WEDNESDAY, 30th April, from 3-6 p.m.
To be held in
THE LECTURE THEATRE OF THE ROYAL DUBLIN SOCIETY
By kind permission,
LEINSTER HOUSE, KILDARE STREET, DUBLIN,
The Marchioness of Aberdeen and Temair in the Chair.
All interested in Public Health matters are cordially invited to attend.

URBAN DISTRICT OF RATHMINES AND RATHGAR.

RATES NOTICE FOR RATES MADE APRIL 26th, 1919, FOR YEAR ENDING 31st MARCH, 1920.

LOCAL GOVERNMENT (IRELAND) ACT, 1898.

Notice is hereby given that the Urban District Council of Rathmines and Rathgar have this day made, under the provisions of the following Acts:—Rathmines and Rathgar Improvement Acts, 1854, 1863, 1866, 1868; the Rathmines and Pembroke Main Drainage Act, 1877; the Public Health (Ireland) Acts, 1878 to 1912; the Milltown Extension Act, 1880, the Rathmines Water Act, 1902; the Local Government Acts and Rathgar Improvement Acts, 1885, 1892, 1903, 1907, 1909, 1912; the Public Libraries Act, 1855 and 1877; the Agricultural and Technical Instruction (Ireland) Act, 1899; the Public Parks Act, 1869, and all other powers in that behalf vested in the Council, the Local Government Board (Ireland) Orders Confirmation (No. 3) Act, 1900; the Dublin, Rathmines and Rathgar, and Pembroke Extension Water Act, 1901; and other Acts in force within the District, authorising expenditure for Public Health and other Sanitary purposes, the following Rates in the £:—

Urban District Rate	6/6
Public Lighting Rate	1/11

The Rate Book is now in my custody, and a duplicate thereof, the Fog Rate is concerned, has been transmitted by me to the Clerk of the South Dublin Union, and may be inspected by any person affected thereby at the Council or Union Offices on any day between the hours of 10 a.m. and 4 p.m. (Saturdays 1 p.m.), exclusive of Sundays and Bank Holidays, and the said Rates will be payable from and after the publication of this notice.

Signed this 26th day of April, 1919.
BEAUCHAMP MANSE,
Clerk of the Council.
Town Hall, Rathmines.

NOTICE TO WOOL GROWERS.

The SCOTTISH AND NORTH OF ENGLAND WOOL BROKERS BEG TO INTIMATE that in future the CHARGES for SELLING WOOL will be as follows:—
COMMISSION 4d. per lb.
PORTERAGE and INSURANCE, 1/6 per Bag or 2d. per fleece.
These charges include Full Guarantee of Payment and Free Storage for One Year.

ULSTER BANK, LIMITED.

A BRANCH of the BANK will be opened on 24th inst. in temporary premises, No. 6 LOWER ABBEY STREET, DUBLIN (pending the erection of new premises on the adjoining site in LOWER SACKVILLE STREET), under the management of MR. GEORGE W. HAMILL.

By Order,
M. W. BLACKWOOD,
Secretary.
Belfast, 17th April, 1919.

STEWART INSTITUTION FOR IMBECILE CHILDREN AND HOSPITAL FOR MENTAL DISEASES, PALMERSTON, CO. DUBLIN.

The above Institution is open for the reception of Children of slow or defective intellect, by election or payment at fixed rates, according to requirements. Votes at Elections obtained by annual subscription of 10/6 or donation of £5 5s. and upwards.

HOSPITAL FOR MENTAL DISEASES.

This Branch is separate from the above, and is open to Ladies and Gentlemen suffering from Mental Complaints in moderate rates, varying with accommodation required. The apartments are handsomely furnished, and command attractive views of river and mountain. Ground, extensive and well-wooded. Amusements suited to summer and winter. Sanitary arrangements up to date. Resident Medical Superintendent and trained Staff. Voluntary Boarders received. Local tram passes gate hourly. Telephone. Fully Illustrated Prospectus and all information on application to Secretary, 40 Molesworth street, Dublin.

HIGH WATER AT DUBLIN BAR (NEW TIME).

To-day	Morning 10.54	Evening	11.15
To-morrow	.. 11.54	..	11.55

SUNRISE AND SUNSET (NEW TIME).

To-day	Rises .. 5.59	Sets	8.47
To-morrow	.. 5.57	..	8.49

LIGHTING-UP TIME ..... 9.47 P.M.

PIANOS,
HARMONIUMS,
ORGANS.
CASH OR HIRE PURCHASE. LISTS FREE.
MUSIC. MUSICAL INSTRUMENTS.
LARGEST DEALERS IN IRELAND.
TUNING AND REPAIRING.
Our Tuners visit all parts of Ireland.
PIGOTT & CO., LTD.,
CORK, DUBLIN, LIMERICK.

J. W. ELVERY & CO. LTD.
FOOTBALL, HOCKEY, GOLF, BADMINTON, Etc.
BOXING GLOVES AND PUNCH BALLS.
GYMNASTIC OUTFITS.
BOY SCOUT AND GIRL GUIDE OUTFITS.
CATALOGUES ON APPLICATION.
ELEPHANT HOUSE,
46 and 47 LR. SACKVILLE ST. 34 NASSAU ST. 69 DAWSON ST. DUBLIN
Also at CORK and LONDON.

BY APPOINTMENT.
EDMOND JOHNSON, LTD.
ENGAGEMENT RINGS,
SET WITH DIAMONDS, PEARLS, SAPPHIRES, RUBIES, etc.
CAREFULLY SELECTED STONES.
94 GRAFTON STREET, DUBLIN.

R. ATKINSON & CO.
HAVE ALWAYS A
LARGE ASSORTMENT ON VIEW OF
IRISH POPLIN,
IRISH POPLIN TIES,
AND
IRISH LACE.
31 COLLEGE GREEN, DUBLIN.

The Irish Times.

MONDAY, APRIL 28, 1919.

Prospects of Peace.

The new week has brought no change for the better in the European situation. Reports from Rome suggest that Italy, at any rate, has no intention of abating her demands. Signor Orlando has had a dramatic and triumphant reception in his capital. Flowers and tears added sentiment and pathos to the passionate speech in which he greeted his people. "At this moment," he thundered, "Italy is ready, and greater than ever—greater than in May, 1915." Ready for what? His reference to Italy's declaration of war does not inspire confidence in Signor Orlando's determination to reach a friendly agreement on the question of Fiume and the Adriatic. President Wilson's appeal to the Italian people cannot but have had certain effects. The extreme Socialists, whose intellectual home is Moscow, must have rejoiced at the snub to what they would term Signor Orlando's "imperialism," while the more moderate elements of the community must have paused to ask themselves if, after all, Fiume was so important as America's good-will. The President, however, can only address his Italian audiences from the seclusion of his study in the Villa Bischoffsheim in Paris; Signor Orlando has the inestimable advantage of being able to pour his mercuric eloquence immediately into their ears. The shouts which greeted his appearance in Rome and the applause with which his words were received show that he has succeeded in winning over the mass of his countrymen to the official point of view. Less amenable to persuasion and less sophisticated in *affaires diplomatiques* than Signor Orlando, the Italian public will prove also much more difficult to convince. So far President Wilson's appeal has had the effect, not of weakening the insistence of Italy's claims, but rather of mobilising the great majority of her people in their defence.

Apart from the evident failure of its primary object, President Wilson's departure from the usages of diplomacy has had two immediate results, both of which are to be deplored. The first is connected with Japan. Signor Orlando's decision to leave the Conference has encouraged the Japanese delegation in the determination to do likewise, in the event of "unsatisfactory" concessions to their claims. Japan, as is already known, demands not only complete satisfaction concerning Kiau-chau, but also the abrogation of the existing laws which restrict the rights of her nationals to settle in America and Australia, and the inclusion in the Covenant of the League of Nations of the principle which shall establish the equality of the Yellow race with all other races. Neither of these demands is likely to be granted. Should Japan follow the precedent set by Italy, and made possible by President Wilson, the consequences might be fraught with grave dangers to the peace of the world. The second result of the appeal concerns Germany. Diplomacy in Germany, although moribund, is not quite dead yet, and Count Brockdorff-Rantzau cannot but feel highly pleased at the turn that events have taken among the Allies. Signor Orlando's return to Rome has given Germany definite proof of a split—temporary though it may be—in the Council of Four. Nothing could do more to summon up all the forces of resistance across the Rhine to encourage the Germans to kick against the pricks of a dictated peace. "We will not sign a peace," declares Herr Fehrenbach—President formerly of the National Assembly at Weimar—of the Reichstag, and now "which surrenders the Saar region to our enemies, and promises Danzig to the Poles." The hope that the American President will insist upon the letter of his Fourteen Points will spur on the German delegates to haggle over such delicate test-cases as Danzig and the Saar Valley. Their complaints about the arrangements for their accommodation at Versailles show that they are coming to Paris by no means as humbled and repentant wrong-doers. It is now generally believed that the final terms of peace will be referred, first, to the German Cabinet, and then to the National Assembly at Weimar. Finally, if occasion demand, a plebiscite will be taken in Germany to decide upon their acceptance or rejection. Herr Doktor Schücking, who terms himself an optimist, hopes that peace may be signed within a few months. Such is the spirit in which our enemies are coming to receive their terms.

From the point of view of the Allies and of all lovers of peace, two conditions must be fulfilled before there can be any hope of a permanent and successful peace. The Adriatic question must be settled in a friendly way, acceptable to Italy as well as to Jugo-Slavia; and a united front must be kept against all attempts on the part of Germany to divide us and profit by the split. The tragedy of the Peace Conference, so far, has been its inability to choose a definite pattern for peace. This question has been decided on the basis of the "new" diplomacy; that question on the basis of the old. Yesterday decisions were taken with all the secrecy of the Congress of Vienna; to-day they are being blazoned forth with the flourish of Brest-Litovsk. Sops have been given in turn to idealism, imperialism, and all the manifold shibboleths of conflicting groups, but no consistency has been shown. If it is to prove of any permanent worth, the fabric of peace must have some pretensions of homogeneity. The dismal patchwork resulting from an attempt to pursue two designs at the same time can end only in equally dismal failure. Between the old diplomacy and the Fourteen Points lies a system to which, as yet, very little attention has been paid—the system of common-sense. A great deal of trouble might be saved and considerable progress made even at this, the eleventh, hour, if this system were adopted. The old diplomacy has had its day and ceased to be; the era when the Fourteen Points in their entirety will be welcomed by mankind has yet to dawn upon a regenerate world. In the meantime, peace must be made.

Out-of-Work Donations.

The Vote for the Ministry of Labour will be taken in the House of Commons to-morrow. Many important subjects will be raised in the course of the discussion, but the Government's system of out-of-work donations is likely to receive special attention. The scandal associated with the distribution of this dole seems to be increasing rather than diminishing. According to the latest issue of the Board of Trade *Labour Gazette*, 1,080,000 persons, of whom only one-quarter were demobilised soldiers, were drawing the Government's bounty at the beginning of this month. On the 1st inst. the number drawing the donation exceeded the number at the beginning of March by fully 100,000. Compared with the figures for February 1st, there was an increase of nearly 400,000. Many of the recipients have been enjoying the donation from the very beginning of the scheme. By the 1st inst. no fewer than 23,666 policy-holdiers had entered upon their second period of thirteen weeks, and the returns show that nearly two-thirds of them were women. Up to the beginning of March less than 30 *per cent.* of the women who had drawn benefit up to that time had been absorbed into industry. Sir Robert Horne, we imagine, will have considerable difficulty in finding a satisfactory explanation for the slowness of the process of absorption. That suitable employment is open to the vast majority of these women cannot be questioned seriously. The statistics issued by the Ministry of Labour itself leave no room for doubt on the point. Take the shortage of domestic servants. Mistresses are unable to obtain them although they are willing to pay high wages and grant any reasonable concession regarding "evenings off" that may be desired. Yet on the 1st inst. 85,715 persons who gave their vocation as "domestic" were receiving the Government bounty. The one gratifying feature of the returns is the rate at which the ex-Service men are securing employment. Over 80 *per cent.* of the demobilised soldiers who receive the donation allow their policies to lapse after a comparatively short period. If Sir Robert Horne deals frankly with the House, he must admit that the scheme has been grossly abused by people who prefer idleness to honest work, and that the system of administration has left the door open to fraud. As a result of an agitation in Parliament the Government established some time ago courts of referees to decide all disputed cases. These courts have done good work but there is not a sufficient number of them to act as an adequate check on fraud. By April 3rd they had dealt with some 100,000 cases—a very small proportion when the total is considered—and of these about 70 *per cent.* were disallowed. That is convincing evidence of the number of frauds which has been perpetrated. The country is angry about the manner in which money has been squandered on the scheme, and Sir Robert Horne will be pressed to-morrow to carry out the necessary reforms. He will be expected to announce that the regulations will be tightened up and that the system of investigation will be accelerated. Moreover, an assurance will be wanted that prosecutions will be instituted in all cases where fraud can be proved. That there are many such cases is certain; yet comparatively few have been taken into court.

Rural Libraries.

At the present time Ireland has a better equipment of prisons than of libraries. The shortage of libraries is to be deplored for at least three reasons. In the first place, a good book is the best of all entertainments, and the amenities of life in our small towns and rural districts, especially during the winter months, are lamentably few. In the next place, our people's political and social defects are due largely to ignorance of the world's affairs. Their habit of thought has remained strictly insular, with the result that their judgments on problems of statesmanship are apt to be hasty and ill-informed, and they have no true standards of comparison. Finally, the minds whose training is thus neglected are minds which nature has fitted to make a quick and abundant response to intellectual *stimuli*. It is one of our Irish tragedies that the nation in Europe which would most surely repay the best kind of education gets the worst. Reform, it is true, is in the air, but in the meanwhile we should lose no opportunity to improve the present condition of things. Whether systems of education be good or bad, the public library can, and should, be made an invaluable handmaid to the schools. It offers an escape from the narrowing tendencies of inefficient teaching and reinforces the results of sound teaching. A well selected library in every Irish village would be one of the finest measures of "reconstruction" that any benefactor could bestow on this country. We wish to give the widest publicity to the latest project in Ireland of the Carnegie United Kingdom Trust. The Trust has been at work for some years on the increase and improvement of public libraries in these islands. One of its aims is the establishment of a strong system of libraries throughout Ireland, which is represented on the Trust by Sir Horace Plunkett. The Irish Advisory Committee now has obtained sanction for a scheme to increase the value and attractiveness of existing libraries. It has opened a Central Book Repository in Dublin which will act as a friend, helper, and general brain for all of them. The Repository is ready to aid country libraries in the selection of books, to furnish book-lists, to advise librarians, and to suggest methods of local development. It hopes to be a replica of the American Rural Libraries Scheme, which has worked wonders in the direction of what Americans call "community advance." In the United States the rural library has become a centre of social, as well as educational, activity, and has linked up the remotest districts with the intellectual life of the cities. It may do the same service for Ireland if the leaders of local opinion will advertise and encourage the work of the new Book Repository. Inquiries on the subject should be addressed to the Librarian, Carnegie United Kingdom Trust, Central Book Repository, 16 Harcourt street, Dublin.

COURT CIRCULAR.

VICEREGAL LODGE, DUBLIN.

SATURDAY.

The Countess of Drogheda, Viscount Cole, and Lieutenant-Colonel Lloyd Griscon (U.S. Army) arrived at the Lodge to-day. The Marchioness of Ormonde and the Marquis of Granby left the Lodge to-day.

SUNDAY

The Countess of Drogheda and Colonel Lloyd Griscon (U.S. Army) left the Lodge to-day.

THE PROVOST OF TRINITY COLLEGE.

Sir John Pentland Mahaffy continues to grow weaker. He is sinking gradually, but is without pain.

REFERENCE IN TRINITY COLLEGE CHAPEL.

In the Chapel of Trinity College yesterday morning, the Right Rev. Bishop Hamilton-Baynes, who preached, referred to the serious illness of Sir John Mahaffy. They met that morning, the Bishop said, under the shadow of a great anxiety, but that was not the time, and he was not the person, to speak to them of their learned and distinguished and genial Provost; but, perhaps, he might be allowed to say that word of sympathy with him, with his family, and with them all; and, perhaps, also, as an outsider, he might claim to share in the anxiety for one whose name had spread far beyond the bounds of that University and of this country.

SIR HORACE PLUNKETT.

Sir Horace Plunkett passed a quiet night on Saturday, and continues to make good progress towards recovery. His medical advisers are quite satisfied with his condition, but have strictly enjoined absolute rest and quiet.

ARCHBISHOP WALSH.

There was a slight improvement last night in the condition of the Roman Catholic Archbishop of Dublin.

LORD METHUEN.

Field-Marshal Lord Methuen, Governor and Commander-in-Chief, expects, says a Malta telegram, to leave for England at any moment. General Plumer, who succeeds him, will arrive in June.

IMPERIAL SERVICE MEDAL.

The following are the latest Irish recipients of the Imperial Service Medal, which is awarded to retired members of the Civil Service in recognition of long and meritorious service:—William Gargan, postman, Dublin; Josephine Ida Mary Hussey, assistant supervisor, Postal Service, Dublin; Michael M'Inerney, postman, Coorclare, Ballyvaughan; Ellen and John O'Neill, field reviser, Irish Division, Ordnance Survey, Dublin.

ROYAL HIBERNIAN ACADEMY OF ARTS.

At a meeting of the Royal Hibernian Academy of Arts held on the 16th instant, Mr. Alberto O. Power, associate, was elected a full member of the Academy, which election has since received the approval of the Lord Lieutenant.

GAIETY THEATRE.

The D'Oyly Carte Company completed on Saturday night a remarkably successful week's performances at the Gaiety Theatre. The delightful old-fashioned humour of Sullivan's operettas is apparently as great as ever it was, the theatre being crowded at every performance, and it is stated that the advance booking of seats for the present week is very good. The presence of the public in such large numbers is a tribute both to the memory of the gifted author and the composer and a compliment to the members of the company. In the passing of time it is inevitable that some of the artists who were for many years associated with particular parts should drop out of the ranks, and while in the best wishes of their public, on with them in retirement, it is consoling to find that capable substitutes have been found for them. All through the week the performances were maintained on a high level of excellence, and in this connection acknowledgment should be made of the work of Miss M. Mostyn, who conducted with rare ability, on the Saturday matinée "Iolanthe" was staged for the first time this season, and young and old much enjoyed the charmingly contrived adventures of the mortals and immortals, while the music was an ever-present source of delight. Mr. Lytton was, of course, in his old part of the Chancellor, who successfully appealed to himself on an important point of law, but was, nevertheless, in an insurmountable fact. Mr. Lytton was at all times amusing. Mr. F. Hobbs and Mr. Arthur Lucas, as Mountararat and Tolloller, were rivals for the hand and fortune of Phyllis. It was Mr. Lucas's best efforts of the week, his singing and acting being deservedly applauded. Mr. Leo Sheffield was an ideal Private Willis. Mr. Granville, as Strephon, was in an exacting part, but he presented it in a manner worthy of his high reputation. The ladies of the cast were particularly good, and this remark is specially applicable to Miss Bertha Lewis, who, as Queen of the Fairies, had a part that suited her better than some of the others in which she has appeared. Miss Helen Gilliland gave a charming presentation of Phyllis, and Miss Ferguson's Iolanthe was also a creditable performance. Miss Dorothy Rane, Miss D. Russell, and Miss Kitty Twina were the leading fairies.

In the evening "The Mikado" was repeated, and it will be again performed this evening.

ALLEGED SOCIALISTS ARRESTED IN DUBLIN.

As no permits had been obtained, two men who attempted to hold what is supposed to be a Socialist meeting in Beresford place, Dublin, yesterday, were taken into custody by the police from Store street Station, where they are detained pending instructions from the military authorities. Both men refused to disclose their identity to the police.

ARRANGEMENTS FOR TO-DAY.

Theatre Royal—Hippodrome, 6.45 and 8.45 p.m.
Gaiety Theatre—"The Mikado," 7.45 p.m.
Queen's—"The Wild Irish Boy," 6.30 and 8.30 p.m.
Empire Theatre—6.45 and 8.45 p.m.
Tivoli Theatre—6.45 and 8.45 p.m.
Abbey Theatre—"The School for Scandal," 7.30.
Irish Theatre, Hardwicke Street—"Regina Eyre," 8 p.m.
Bohemian Picture Theatre—4.30 to 10.30 p.m.
Princess Cinema, Rathmines—Continuous.
Rathmines Town Hall—Pictures, Continuous.
Pillar Picture House—Continuous.
Grafton Picture House—Continuous.
Carlton Cinema—Continuous.
Sackville Picture House—Continuous.
Kingstown Pavilion—Pictures, 3.30 to 10.15 p.m.
Kingstown Picture House—Continuous.
Drawings and Pictures of Life in West of Ireland by Jack B. Yeats, R.H.A.—Mills' Hall, Merrion Row, 10 to 5.30 o'clock.
Theosophical Society—Lecture by Miss Clara Codd, 16 South Frederick Street, 8 p.m.
Dublin Corporation—Special Meeting to declare Poundage Rate, 1 p.m.
Rotary Club Luncheon—D.B.C., St. Stephen's Green, 1.15 p.m.
Royal Irish Academy, 4.15 p.m.
Engineers' Association—Royal College of Science, 7.45 p.m.
Irish Vigilance Association—Meeting, Mansion House, 8 p.m.
Irish Clerks' and Assistants' Association—Central Hall, Eachequer Street, 8 p.m.
Bibliographical Society of Ireland—Meeting, Royal Irish Academy House, 8 p.m.

LIMERICK STRIKE OVER.

A COMPLETE COLLAPSE.

STRIKE COMMITTEE'S "PROCLAMATION."

ALL WORKERS ASKED TO RESUME.

Our Limerick Correspondent telegraphed last night:—The complete ending of the Limerick strike came as suddenly to-night as it began in the early morning of Monday, the 14th inst. It was known that the Strike Committee would hold a sitting at 9 o'clock to-night, and there was much curiosity as to the probable outcome, in view of the unpopularity of the strike, which has been increasing from day to day. The Committee, at the end of their sitting, issued the following "proclamation":—

"Limerick Trade and Labour Council.—Proclamation.—Whereas, for the past fortnight the workers of Limerick have entered an emphatic and dignified protest against military tyranny, and have loyally obeyed the orders of the Strike Committee, we, at a special meeting assembled, after carefully considering the circumstances, have decided to call upon the workers to resume work on Monday morning. We take this opportunity of returning our thanks to every class of the community for the help rendered during the period of the strike."

The agitation in the city over the strike had been gradually declining since the decision of the Strike Committee on Thursday night to permit people within the military area to resume work on the next day, where they could do so without military permits. The Thomond Gate district, being outside the military area, the workers there were called on to continue in their resolve not to apply for permits, and a meeting in support of this was held on Friday night by some residents in Thomond Gate. On Saturday morning a number of people gathered at Sarsfield Bridge, and obstructed, and in a few instances deterred, persons from crossing into the city. The police were apprised of the occurrence, and on their approach the crowd dispersed without any further attempt at opposition. Some city carters and drivers also refused to use the permits which the military had supplied to their employers. Work generally went on, however, much as usual on Saturday. In the morning the great majority of those on strike in the city returned to their employment.

It is stated that the proposals made on behalf of the Executive members of the Trades' Congress last week did not find favour with the Strike Committee, and the communication from the Roman Catholic Bishop, Dr. Hallinan, the growing feeling among the majority of the people and the fact that virtually the whole country, including the Railwaymen's Union, kept aloof from the movement, made its continuance hopeless.

CLERGYMAN AND THE STRIKE.

At St. Michael's Parish Church to-day, the Rev. W. Dwane, Administrator, said that in view of statements made in the Press, he felt called upon to refer to the strike which had taken place in the city. He wished to state that the Bishop and the clergy were not consulted before the strike was started, and that they were totally opposed to its continuance. His (Father Dwane's) sympathies were always with the working-classes. He was a great believer in the dignity of Labour, and any help that he could give in raising that dignity he would give on all occasions. But he hoped that the honest workingmen in Limerick would in future duly consider any action that they were about to take, and be guided only by leaders on whom they could rely. He was very glad that the strike had ended, and it was highly creditable that during its continuance everything was so peaceable and orderly.

LIMERICK COUNCILLORS AND MILITARY PERMITS.

At the meeting of the Limerick County Council on Saturday, Mr. W. R. Gubbins, J.P., presiding, a letter was read from Messrs. James McDonnell, J.P., and John O'Mahony, stating that as members of the Council they declined to ask permits from anyone to discharge duties they were elected by the people to discharge. They protested against restrictions which prevented them from attending the meeting.

Mr. T. W. Bennett, J.P., said that the Council should represent to the military authorities that they should be released from such restrictions, and the Chairman should communicate with the military on the subject.

The Chairman said that he had protested against the restrictions. He informed the authorities that the rates could not be struck if the Council did not meet, or the wages be paid to the labourers working on the roads.

CHIEF SECRETARY'S BELFAST VISIT.

THE OFFICIAL PROGRAMME.

The Chief Secretary for Ireland, accompanied by Mr. Macpherson, the Attorney-General for Ireland, and the Vice-President of the Department of Agriculture (Mr. Hugh T. Barrie, M.P.), will visit Belfast this week, and will be the guests of the Lord Mayor and Lady Mayoress (Councillor and Mrs. J. C. White) at Craigavad House. They will arrive in Belfast to-night, and to-morrow will lunch privately with the Lord Mayor and Lady Mayoress at the City Hall. On the same evening they will attend the Lord Mayor's official dinner at the City Hall, when a large number of people will be present. On Wednesday the Chief Secretary and the other visitors will inspect the harbour and the shipbuilding yards, and later will be entertained to luncheon by the Harbour Commissioners. In the evening the Chief Secretary and Mrs. Macpherson will attend a reception given by the Lord Mayor and Lady Mayoress at the City Hall. During his vis

PUBLIC AMUSEMENTS.

GAIETY THEATRE.
THE D'OYLY CARTE
PRINCIPAL REPERTORY OPERA COMPANY.
To-Night at 7.45, "THE MIKADO."
To-morrow (Tuesday)—"PATIENCE."
Wednesday Mat.—"THE YEOMEN of the GUARD."
Wednesday Evening—"IOLANTHE."
Friday—"TRIAL BY JURY," followed by "THE PIRATES OF PENZANCE."
Saturday Matinee—"THE GONDOLIERS."
Sat. Evg.—"THE YEOMEN OF THE GUARD."

EMPIRE THEATRE.
6.45 ...... TWICE NIGHTLY ...... 8.45.
FRED O'DONOVAN
Presents for the First Time on any Stage
"FLATIRON FLYNN,"
An Irish-American Sketch, by Thomas King Moylan.
6 ...... MUSICAL NAVVIES 6
SISTERS GAYE, ADMIRAL SMASHEM and CO., And
ALL STAR COMPANY.

ABBEY THEATRE.
TO-NIGHT AT 7.30. DOORS OPEN AT 7.
THE COMPTON COMEDY COMPANY
In "THE SCHOOL FOR SCANDAL."
To-morrow (Tuesday)—"You Never Can Tell."
Wednesday—"She Stoops to Conquer."
Thursday—"The Rivals."
Friday—"The Importance of Being Earnest."
Saturday Matinee—"The School for Scandal."
Saturday Evening—"Merchant of Venice," including Viola Compton and H. Worrall-Thompson.
'Phone 3268. Usual Prices.

QUEEN'S THEATRE.
6.30 ...... TWICE NIGHTLY ...... 8.30.
Hubert O'Grady's Famous Drama, "THE WILD IRISH BOY."
Seats Booked at Theatre, 2/-. Tel.—3016.

PILLAR PICTURE HOUSE.
"THE KNIFE,"
A Super Film Version of the famous play.

THE GRAFTON PICTURE HOUSE,
GRAFTON STREET.
CLARA KIMBALL YOUNG
IN "THE REASON WHY,"
A Passionate Love Tale, adapted from the Famous Novel by Elinor Glyn.
Prices of Admission:—Stalls, 1/-; Balcony, 2/- (Tax included).

THE CARLTON CINEMA.
MADGE KENNEDY IN
"THE DANGER GAME,"
A Thrilling Society Drama in 6 Acts, from the Novel by Roy Somerville.
"IT'S A GOLDWYN."
"The Kitchen Lady," Mack-Sennett Comedy.
Paramount Travels. Drama. Gazette.

PRINCESS, RATHMINES.
"THE LITTLE PRINCESS,"
Featuring MARY PICKFORD.
Pathe Gazette. Comedies.
Pearl White in "House of Hate."
And Professor Renaud's Famous Orchestra.
Thursday—ALMA HANLON in "The Mystic Hour."

THE SACKVILLE PICTURE HOUSE.
For Three Days Only.
"THE SILVER KING,"
Wilson Barrett's Immortal Success.
Featuring William Faversham and Barbara Castleton.
THE LORD CHANCELLOR'S LEVEE.
First time ever Filmed for the Screen.

BOHEMIAN THEATRE.
"PRIDE AND THE DEVIL."
Alma Hanlon in a Powerful Drama.
Continuous, 4.30 to 10.30.
Irish Events, Graphic, Keystone Comedy.

RATHMINES TOWN HALL.
TO-DAY, TUESDAY, and WEDNESDAY,
"THE GIRL WHO SAVED HIS HONOUR,"
From Chas. Garvice's Novel.
Showing at 3, 5, 7, and 9 p.m.

DRAWINGS AND PICTURES OF LIFE IN THE WEST OF IRELAND
By JACK B. YEATS, R.H.A.
MILLS' HALL, MERRION ROW, 10 to 5.30 Daily. Admission, 8d. (including tax).

IRISH THEATRE, HARDWICKE ST.
"REGINA EYRE."
A Drama of Elective Moods, in Four Acts, by EDWARD MARTYN.
Monday, April 28, to Saturday, May 3.
6 Nights, at 8. Matinée Saturday, at 2.30.

DUBLIN PRISON GATE MISSION.
THE ANNUAL MEETING
Will (D.V.) be held in
THE MISSION BUILDING,
23 BLACKHALL PLACE,
ON TO-MORROW (TUESDAY), 29th INST.,
At Three o'clock.
Sir ALGERNON COOTE, Bart., will preside.
The Annual Report will be read.
Tea after the Meeting.
N.B.—Penny trams from O'Connell Bridge pass the foot of the street.

Y.W.C.A.
ANNUAL SALE
In Aid of
THE CENTRAL OFFICES, EMPLOYMENT AGENCY, AND HOSTEL,
Will (D.V.) be held on
FRIDAY, MAY 2nd,
At 53 UPPER MOUNT STREET, DUBLIN.
Country Produce, EGGS, Cakes, Household Goods, Pottery, and all kinds of useful Articles will be on Sale. Luncheons and Teas provided. Contributions to any of the Stalls will be welcomed. To ensure Delivery, please send early in the week.

TICKET HOLDERS
WILL PLEASE NOTE THAT
THE GRAND BALL,
IN AID OF THE FUNDS OF THE
NATIONAL CHILDREN'S HOSPITAL,
HAS BEEN
POSTPONED,
AND WILL BE HELD IN THE ABERDEEN HALL OF THE GRESHAM HOTEL ON FRIDAY, 16th MAY, 1919.

MR. RODGER LEITCH,
FAMOUS LONDON VOICE SPECIALIST
IN
SINGING AND SPEAKING.
DEVELOPER AND RESTORER OF THE RINGING TONE
IN
SINGING AND SPEAKING.
RECITAL.
PRESS EXTRACTS:—
"Mr. Leitch, whose method of voice production could be a beneficial study to beginners, contributed a few songs," etc.—"Evening Herald."
"Mr. Leitch impressed everyone by his fine resonant voice. In every phase of his vocalism, in enunciation, expression and tone, he proved himself an accomplished artist."—"Irish Times."
NEW STUDIO:—
9 MERRION ROW
ST. STEPHEN'S GREEN, DUBLIN.
INTERVIEWS BY APPOINTMENT ONLY.

ROYAL COLLEGE OF MUSIC, LONDON.
Examinations April, 1919:—Diploma of Associate in PIANOFORTE PLAYING AND TEACHING obtained by Miss Kitty Moore. Prepared by
MADAME LOUIE GROVER, A.R.C.M.
Studios at Cramer's, Westmoreland street, and 6 Collenswood terrace, Ranelagh.

DANCING,
MOLESWORTH HALL,
THIS EVENING, 7.45 to 10.15.
Admission, 2/-.
MR. W. A. MANAHAN'S BAND.
MISS HAINES,
13 WESTMORELAND STREET, DUBLIN.
Private Lessons by Appointment.

LEGAL NOTICES.

THOMAS HOWLEY, Deceased.

Notice is hereby given that after the expiration of eight days application will be made in the Principal Registry of the King's Bench Division (Probate) of the High Court of Justice in Ireland for sealing of Probate of the Will of Thomas Howley, late of Timaru, New Zealand, deceased, granted by the Supreme Court of New Zealand, Canterbury District, at Timaru, on the 21st day of February, 1918.

Dated this 26th day of April, 1919.

JOHN GARVEY, Solicitor for Margaret Ann Howley, the Executrix, 19 Upper Ormond quay, Dublin.

INFLUENZA
One of the most noticeable features of the Influenza Epidemic is the tendency of the Hair to fall out during convalescence and even after the patient has apparently recovered. In such cases nothing can equal Ashmore's Pilecarpine Lotion. If your own chemist has not got it, write direct to THE INTERNATIONAL PHARMACY, 21 DAWSON STREET, DUBLIN. Price 2/6 and 4/6.

THE BEST RECORD of current events is to be found in the WEEKLY IRISH TIMES. Price Twopence.

PUBLIC AMUSEMENTS.

THEATRE ROYAL.
HIPPODROME 6.45 .... TWICE NIGHTLY .... 8.45.
JAY LAURIER.
LILY LENA. GEO. ALI.
WITT and BUTT. ROLF SLATER.
Sergeant Brennan, Pink E. Newman, Bioscope.
SYLPHIDE SISTERS.
WINTER GARDENS.
Vocalist This Week—MISS KATHLEEN GAHAN.
Light Refreshments. Admission Free.

TIVOLI 6.45-8.45. Tel. 4125. **TIVOLI**
POWER & BENDON,
First Favourites.
Louis L. Spiro, Nesta Verney, Ratner and Milner, Donald M'Dougal, Smyles Murall and Co., Ellis Barneton.
ALICE CRAVEN,
The Gifted Character Comedienne.

KINGSTOWN PAVILION.
3.30 to 10.15. Continuous. THREE DAYS ONLY.
A SUPER ATTRACTION!
MABEL NORMAND
In a Goldwyn Production-de-Luxe,
"DODGING A MILLION."
A Joyous Six-Act Comedy-Drama with this famous Star in one of her most Entrancing Roles.
Showing each day at 4, 6.20, and 8.45 p.m.
WHO IS NUMBER ONE?
Don't Miss the First Chapter of this Exquisitely Produced and Thrilling Paramount Serial.
Mr. and Mrs. DREW in "Their Mutual Motor."
Mutt and Jeff:—Hunting U-Boats. Gazette.

KINGSTOWN PICTURE HOUSE.
GREAT ATTRACTION. FOR 3 DAYS ONLY.
ALICE JOYCE and HARRY MOREY
IN
"WITHIN THE LAW."
The Phenomenal Stage Success which Broke Records in London and New York.
Showing Daily at 3.45, 6, and 8.30.

THE THEOSOPHICAL SOCIETY.
The following Lectures will be given by
MISS CLARA CODD
(from London),
At 8 p.m.,
In the SOCIETY'S ROOMS,
16 SOUTH FREDERICK STREET:
To-night (Monday)—"The Living Power of Thought."
Thursday, 1st May—"Occult Training in Daily Life."
ADMISSION FREE.

DANCE, 8.30 p.m. to 2.30 a.m.,
TO-MORROW (TUESDAY),
BALLROOM,
27 ADELAIDE ROAD.
Mr. W. A. Manahan's Band. Tickets—7/6.
'Phone—1813. T. LEGGETT BYRNE.
DANCES, THURSDAY AND SATURDAY, 8 to 12.
Mr. Moody's Band.

PUBLIC NOTICES.

ORDNANCE SURVEY.

The attention of Map-making and Publishing Firms, Estate Agents, Auctioneers, and others, is directed to the recently issued revised regulations governing the use of the Ordnance Survey in the preparation of maps, under the Copyright Act of 1911 (O.S. 23a. and O.S. 23b.).

No Map, reproduced from, or based upon, the Ordnance Survey, may be prepared and published without permission, and failure to comply with the Regulations constitutes an infringement of Crown Copyright. In general, royalties will be imposed.

Copies of the Revised Regulations may be obtained on application to

The Director-General of the Ordnance Survey, Southampton.

IRISH NATIONAL TEACHERS' ORGANISATION.

LABOUR DAY.

In accordance with the Resolution adopted by Congress, ALL ASSOCIATED TEACHERS ARE HEREBY INSTRUCTED TO REFRAIN FROM WORK ON LABOUR DAY (MAY 1st).

This Notice must be regarded as sufficient; time will not allow the issue of a circular.

T. J. NUNAN (President).
T. J. O'CONNELL (General Secretary).

IRISH CLERICAL WORKERS' UNION.

LABOUR DAY.
MAY 1st, 1919.

All Members of the I.C.W.U. are hereby notified that the NATIONAL EXECUTIVE COUNCIL of the Union instruct them to observe THURSDAY next a GENERAL HOLIDAY.

Branch Secretaries will notify Headquarters of any case in which this order has not been carried out.

CLERICAL WORKERS OF IRELAND DEMONSTRATE YOUR POWER.

Signed on behalf of the National Executive Council,
DERMOT LOGUE, Gen. Sec.

WOMEN'S NATIONAL HEALTH ASSOCIATION OF IRELAND (INCORPORATED).

ANNUAL GENERAL MEETING AND COUNCIL,
TUESDAY & WEDNESDAY,
29th and 30th APRIL, 1919.
Opening Session 11 a.m.
CONFERENCE ON MATERNITY AND CHILD WELFARE WORK
On TO-MORROW (TUESDAY), 29th April,
From 3-5 p.m.
CONFERENCE ON TUBERCULOSIS WORK IN IRELAND
On WEDNESDAY, 30th April, from 3-5 p.m.
To be held in
THE LECTURE THEATRE OF THE ROYAL DUBLIN SOCIETY
By kind permission,
LEINSTER HOUSE, KILDARE STREET, DUBLIN.
The Marchioness of Aberdeen and Temair in the Chair.
All interested in Public Health matters are cordially invited to attend.

URBAN DISTRICT OF RATHMINES AND RATHGAR.

RATES NOTICE FOR RATES MADE APRIL 26th, 1919, FOR YEAR ENDING 31st MARCH, 1920.

LOCAL GOVERNMENT (IRELAND) ACT, 1898.

Notice is hereby given that the Urban District Council of Rathmines and Rathgar have this day made, under the provisions of the following Acts:—Rathmines and Rathgar Improvement Acts, 1847, 1862, and 1866; the Rathmines and Pembroke Main Drainage Act, 1877; the Public Health (Ireland) Acts, 1878 to 1919; the Milltown Extension Act, 1880; the Rathmines and Rathgar Water Act, 1880; the Rathmines and Rathgar Improvement Acts, 1885, 1892, 1893, 1897, and 1902; the Public Libraries Act, 1855 and 1877; the Agricultural and Technical Instruction (Ireland) Act, 1899; the Public Parks Act, 1869, and Acts incorporated therewith; the Local Government (Ireland) Act, 1898; the Local Government Board (Ireland) Provisional Orders Confirmation (No. 3) Act, 1900; the Dublin, Rathmines and Rathgar, and Pembroke Equalisation of Rates Act, 1901; and other Acts in force within the District, authorising expenditure for Public Health and other Sanitary purposes, the following Rates in the £:—

Urban District Rate	6/8
Poor Rate, or collectable as such..	4/11

The Rate Book is now in my custody, and a duplicate thereof, as far as Poor Rate is concerned, has been transmitted by me to the Clerk of the South Dublin Union, and may be inspected by any person affected thereby at the Council or Union Offices on any day between the hours of 10 a.m. and 4 p.m. (Saturdays 10 a.m. to 1 p.m.), exclusive of Sundays and Bank Holidays, and the said Rates will be payable from and after the publication of this notice.

Signed this 26th day of April, 1919.

SEACOME MASON,
Clerk of the Council.

Town Hall, Rathmines.

NOTICE TO WOOL GROWERS.

The SCOTTISH AND NORTH OF ENGLAND WOOL BROKERS BEG TO INTIMATE that in future the CHARGES for SELLING WOOL will be as follows:—

COMMISSION, 1d. per lb.
PORTERAGE and INSURANCE, 1/6 per Bag or 3/- per Sheet.

These charges include Full Guarantee of Payment and Free Storage for One Year.

ULSTER BANK, LIMITED.

A BRANCH of the BANK will be opened on 24th inst. in temporary premises, No. 6 LOWER ABBEY STREET, DUBLIN (pending the erection of new premises on site secured in LOWER SACKVILLE STREET), under the management of MR. GEORGE W. HAMILL.

By Order,
M. W. BLACKWOOD,
Secretary.

Belfast, 17th April, 1919.

STEWART INSTITUTION
FOR IMBECILE CHILDREN AND HOSPITAL FOR MENTAL DISEASES,
PALMERSTON, CO. DUBLIN.

The above Institution is open for the reception of Children of slow or defective intellect, by election or payment at fixed rates, according to requirements. Votes at Elections obtained by annual subscription of 10/6 or donation of £5 5s. and upwards.

HOSPITAL FOR MENTAL DISEASES.
This Branch is separate from the above, and is open to Ladies and Gentlemen suffering from Mental Complaints at moderate rates, varying with accommodation required. The apartments are handsomely furnished, and command attractive views of river and mountain. Ground, extensive and well-wooded. Amusements suited to summer and winter Sanitary arrangements up to date. Resident Medical Superintendent and trained Staff. Voluntary Boarders received. Lucan tram passes gate hourly. Telephone. Fully illustrated Prospectus and all information on application to Secretary, 40 Molesworth street, Dublin.

HIGH WATER AT DUBLIN BAR (NEW TIME).

To-day....Morning	10.54	Evening	11.15
To-morrow.. "	11.34	"	11.55

SUNRISE AND SUNSET (NEW TIME).

To-day....Rises	5.59	Sets	8.47
To-morrow.. "	5.57	"	8.49

LIGHTING-UP TIME .... 9.47 P.M.

PIANOS, HARMONIUMS, ORGANS.
CASH OR HIRE PURCHASE. LISTS FREE.
MUSIC. MUSICAL INSTRUMENTS.
LARGEST DEALERS IN IRELAND.
TUNING AND REPAIRING.
Our Tuners visit all parts of Ireland.
PIGOTT & CO., LTD.,
CORK, DUBLIN, LIMERICK.

J. W. ELVERY & CO, LTD.
FOOTBALL, HOCKEY, GOLF, BADMINTON, Etc.
BOXING GLOVES AND PUNCH BALLS.
GYMNASTIC OUTFITS.
BOY SCOUT AND GIRL GUIDE OUTFITS.
CATALOGUES ON APPLICATION.
ELEPHANT HOUSE,
46 and 47 LR. SACKVILLE ST., 34 NASSAU ST., 65 DAWSON ST. DUBLIN
Also at CORK and LONDON.

BY APPOINTMENT.
EDMOND JOHNSON, LTD.
ENGAGEMENT RINGS,
SET WITH DIAMONDS, PEARLS, SAPPHIRES, RUBIES, etc.
CAREFULLY SELECTED STONES.
94 GRAFTON STREET, DUBLIN.

R. ATKINSON & CO.
HAVE ALWAYS A LARGE ASSORTMENT ON VIEW OF
IRISH POPLIN,
IRISH POPLIN TIES,
AND
IRISH LACE.
31 COLLEGE GREEN, DUBLIN.

The Irish Times.

MONDAY, APRIL 28, 1919.

Prospect of Peace.

The new week has brought no change for the better in the European situation. Reports from Rome suggest that Italy, at any rate, has no intention of abating her demands. Signor Orlando has had a dramatic and triumphant reception in his capital. Flowers and tears added sentiment and pathos to the passionate speech in which he greeted his people. "At this moment," he thundered, "Italy is ready, and greater than ever—greater than in May, 1915." Ready for what? His reference to Italy's declaration of war does not inspire confidence in Signor Orlando's determination to reach a friendly agreement on the question of Fiume and the Adriatic. President Wilson's appeal to the Italian people cannot but have had certain effects. The extreme Socialists, whose intellectual home is Moscow, must have rejoiced at the snub to what they would term Signor Orlando's "imperialism," while the more moderate elements of the community must have paused to ask themselves if, after all, Fiume was so important as America's good-will. The President, however, can only address his Italian audiences from the seclusion of his study in the Villa Bischoffsheim in Paris; Signor Orlando has the inestimable advantage of being able to pour his mercuric eloquence immediately into their ears. The shouts which greeted his appearance in Rome and the applause with which his words were received show that he has succeeded in winning over the mass of his countrymen to the official point of view. Less amenable to persuasion and less sophisticated in *affaires diplomatiques* than Signor Orlando, the Italian public will prove also much more difficult to convince. So far President Wilson's appeal has had the effect, not of weakening the insistence of Italy's claims, but rather of mobilising the great majority of her people in their defence.

Apart from the evident failure of its primary object, President Wilson's departure from the usages of diplomacy has had two immediate results, both of which are to be deplored. The first is connected with Japan. Signor Orlando's decision to leave the Conference has encouraged the Japanese delegation in their determination to do likewise, in the event of "unsatisfactory" concessions to their claims. Japan, as is already known, demands not only complete satisfaction concerning Kiau-chau, but also the abrogation of the existing laws which restrict the rights of her nationals to settle in America and Australia, and the inclusion in the Covenant of the League of Nations of the principle which shall establish the equality of the Yellow race with all other races. Neither of these demands is likely to be granted. Should Japan follow the precedent set by Italy, and made possible by President Wilson, the consequences might be fraught with grave dangers to the peace of the world. The second result of the appeal concerns Germany. Diplomacy in Germany, although moribund, is not quite dead yet, and Count Brockdorff-Rantzau cannot but feel highly pleased at the turn that events have taken among the Allies. Signor Orlando's return to Rome has given Germany definite proof of a split—temporary though it may be—in the Council of Four. Nothing could do more to summon up all the forces of resistance across the Rhine or to encourage the Germans to kick against the pricks of a dictated peace. "We will not sign a peace," declares Herr Fehrenbach—President formerly of the Reichstag, and now of the National Assembly at Weimar—"which surrenders the Saar region to our enemies, and promises Danzig to the Poles." The hope that the American President will insist upon the letter of his Fourteen Points will spur on the German delegates to haggle over such delicate test-cases as Danzig and the Saar Valley. Their complaints about the arrangements for their accommodation at Versailles show that they are coming to Paris by no means as humbled and repentant wrong-doers. It is now generally believed that the final terms of peace will be referred, first, to the German Cabinet, and then to the National Assembly at Weimar. Finally, if occasion demand, a plebiscite will be taken in Germany to decide upon their acceptance or rejection, Herr Doktor Schücking, who terms himself an optimist, hopes that peace may be signed within a few months. Such is the spirit in which our enemies are coming to receive their terms.

From the point of view of the Allies and of all lovers of peace, two conditions must be fulfilled before there can be any hope of a permanent and successful peace. The Adriatic question must be settled in a friendly way, acceptable to Italy as well as to Jugo-Slavia; and a united front must be kept against all attempts on the part of Germany to divide us and profit by the split. The tragedy of the Peace Conference, so far, has been its inability to choose a definite pattern for peace. This question has been decided on the basis of the "new" diplomacy; that question on the basis of the old. Yesterday decisions were taken with all the secrecy of the Congress of Vienna; to-day they are being blazoned forth with the flourish of Brest-Litovsk. Sops have been given in turn to idealism, imperialism, and all the manifold shibboleths of conflicting groups, but no consistency has been shown. If it is to prove of any permanent worth, the fabric of peace must have some pretensions of homogeneity. The dismal patchwork resulting from an attempt to pursue two designs at the same time can end only in equally dismal failure. Between the old diplomacy and the Fourteen Points lies a system to which, as yet, very little attention has been paid—the system of common-sense. A great deal of trouble might be saved and considerable progress made even at this, the eleventh, hour, if this system were adopted. The old diplomacy has had its day and ceased to be; the era when the Fourteen Points in their entirety will be welcomed by mankind has yet to dawn upon a regenerate world. In the meantime, peace must be made.

Out-of-Work Donations.

The Vote for the Ministry of Labour will be taken in the House of Commons to-morrow. Many important subjects will be raised in the course of the discussion, but the Government's system of out-of-work donations is likely to receive special attention. The scandal associated with the distribution of this dole seems to be increasing rather than diminishing. According to the latest issue of the Board of Trade *Labour Gazette*, 1,080,000 persons, of whom only one-quarter were demobilised soldiers, were drawing the Government's bounty at the beginning of this month. On the 1st inst. the number drawing the donation exceeded the number at the beginning of March by fully 100,000. Compared with the figures for February 1st, there was an increase of nearly 400,000. Many of the recipients have been enjoying the donation from the very beginning of the scheme. By the 1st inst. no fewer than 23,666 policy-holders had entered upon their second period of thirteen weeks, and the returns show that nearly two-thirds of them were women. Up to the beginning of March less than 30 *per cent.* of the women who had drawn benefit up to that time had been absorbed into industry. Sir Robert Horne, we imagine, will have considerable difficulty in finding a satisfactory explanation for the slowness of the process of absorption. That suitable employment is open to the vast majority of these women cannot be questioned seriously. The statistics issued by the Ministry of Labour itself leave no room for doubt on the point. Take the shortage of domestic servants. Mistresses are unable to obtain them although they are willing to pay high wages and grant any reasonable concession regarding "evenings off" that may be desired. Yet on the 1st inst. 85,715 persons who gave their vocation as "domestic" were receiving the Government bounty. The one gratifying feature of the returns is the rate at which the ex-Service men are securing employment. Over 80 *per cent.* of the demobilised soldiers who receive the donation allow their policies to lapse after a comparatively short period. If Sir Robert Horne deals frankly with the House, he must admit that the scheme has been grossly abused by people who prefer idleness to honest work, and that the system of administration has left the door open to fraud. As a result of an agitation in Parliament the Government established some time ago courts of referees to decide all disputed cases. These courts have done good work, but there is not a sufficient number of them to act as an adequate check on fraud. By April 3rd they had dealt with some 100,000 cases—a very small proportion when the total is considered—and of these about 70 *per cent.* were disallowed. That is convincing evidence of the number of frauds which has been perpetrated. The country is angry about the manner in which money has been squandered on the scheme, and Sir Robert Horne will be pressed to-morrow to carry out the necessary reforms. He will be expected to announce that the regulations will be tightened up and that the system of investigation will be accelerated. Moreover, an assurance will be wanted that prosecutions will be instituted in all cases where fraud can be proved. That there are many such cases is certain; yet comparatively few have been taken into court.

Rural Libraries.

At the present time Ireland has a better equipment of prisons than of libraries. The shortage of libraries is to be deplored for at least three reasons. In the first place, a good book is the best of all entertainments, and the amenities of life in our small towns and rural districts, especially during the winter months, are lamentably few. In the next place, our people's political and social defects are due largely to ignorance of the world's affairs. Their habit of thought has remained strictly insular, with the result that their judgments on problems of statesmanship are apt to be hasty and ill-informed, and they have no true standards of comparison. Finally, the minds whose training is thus neglected are minds which nature has fitted to make a quick and abundant response to intellectual *stimuli*. It is one of our Irish tragedies that the nation in Europe which would most surely repay the best kind of education gets the worst. Reform, it is true, is in the air, but in the meanwhile we should lose no opportunity to improve the present condition of things. Whether systems of education be good or bad, the public library can, and should, be made an invaluable handmaid to the schools. It offers an escape from the narrowing tendencies of inefficient teaching and reinforces the results of sound teaching. A well selected library in every Irish village would be one of the finest measures of "reconstruction" that any benefactor could bestow on this country. We wish to give the widest publicity to the latest project in Ireland of the Carnegie United Kingdom Trust. The Trust has been at work for some years on the increase and improvement of public libraries in these islands. One of its aims is the establishment of a strong system of libraries throughout Ireland, which is represented on the Trust by Sir Horace Plunkett. The Irish Advisory Committee now has obtained sanction for a scheme to increase the value and attractiveness of existing libraries. It has opened a Central Book Repository in Dublin which will act as a friend, helper, and general brain for all of them. The Repository is ready to aid country libraries in the selection of books, to furnish book-lists, to advise librarians, and to suggest methods of local development. It hopes to be a replica of the American Rural Libraries Scheme, which has worked wonders in the direction of what Americans call "community advance." In the United States the rural library has become a centre of social, as well as educational, activity, and has linked up the remotest districts with the intellectual life of the cities. It may do the same service for Ireland if the leaders of local opinion will advertise and encourage the work of the new Book Repository. Inquiries on the subject should be addressed to the Librarian, Carnegie United Kingdom Trust, Central Book Repository, 16 Harcourt street, Dublin.

COURT CIRCULAR.

VICEREGAL LODGE, DUBLIN.

SATURDAY.

The Countess of Drogheda, Viscount Cole, and Lieutenant-Colonel Lloyd Griscon (U.S. Army) arrived at the Lodge to-day. The Marchioness of Ormonde and the Marquis of Granby left the Lodge to-day.

SUNDAY.

The Countess of Drogheda and Colonel Lloyd Griscon (U.S. Army) left the Lodge to-day.

THE PROVOST OF TRINITY COLLEGE.

Sir John Pentland Mahaffy continues to grow weaker. He is sinking gradually, but is without pain.

REFERENCE IN TRINITY COLLEGE CHAPEL.

In the Chapel of Trinity College yesterday morning, the Right Rev. Bishop Hamilton-Baynes, who preached, referred to the serious illness of Sir John Mahaffy. They met that morning, the Bishop said, under the shadow of a great anxiety, but that was not the time, and he was not the person, to speak to them of their learned and distinguished and genial Provost; but, perhaps, he might be allowed to say that word of sympathy with him, with his family, and with them all; and, perhaps, also, as an outsider, he might claim to share in the anxiety for one whose name had spread far beyond the bounds of that University and of this country.

SIR HORACE PLUNKETT.

Sir Horace Plunkett passed a quiet night on Saturday, and continues to make good progress towards recovery. His medical advisers are quite satisfied with his condition, but have strictly enjoined absolute rest and quiet.

ARCHBISHOP WALSH.

There was a slight improvement last night in the condition of the Roman Catholic Archbishop of Dublin.

LORD METHUEN.

Field-Marshal Lord Methuen, Governor and Commander-in-Chief, expects, says a Malta telegram, to leave for England at any moment. General Plumer, who succeeds him, will arrive in June.

IMPERIAL SERVICE MEDAL.

The following are the latest Irish recipients of the Imperial Service Medal, which is awarded to retired members of the Civil Service in recognition of long and meritorious service:—William Gargan, postman, Dublin; Josephine Ida Mary Hussey, assistant supervisor, Postal Service, Dublin; Michael McInerney, postman, Cooraclare Sub-office, Ennis; John O'Neill, field reviser, Irish Division, Ordnance Survey, Dublin.

ROYAL HIBERNIAN ACADEMY OF ARTS.

At a meeting of the Royal Hibernian Academy of Arts held on the 16th instant, Mr. Albert G. Power, associate, was elected a full member of the Academy, which election has since received the approval of the Lord Lieutenant.

GAIETY THEATRE.

The D'Oyly Carte Company completed on Saturday night a remarkably successful week's performances at the Gaiety Theatre. The public demand for the Gilbert and Sullivan operettas is apparently as great as ever it was, the theatre being crowded at every performance, and it is stated that the advance booking of seats for the present week is also very great. The presence of the public in such large numbers is a tribute both to the memory of the gifted author and the composer and a compliment to the members of the company. In the passing of time it is inevitable that some of the artists who were for many years associated with particular parts should drop out of the ranks, and while the best wishes of their public go with them in retirement, it is consoling to find that capable substitutes have been found for them. All through the week the performances were maintained on a high level of excellence, and in this connection acknowledgment should be made of the work of Miss M. Mostyn, who conducted with rare ability. At the Saturday matinée "Iolanthe" was staged for the first time this season, and young and old much enjoyed the charmingly contrived adventures of mortals and immortals, while the music was an ever-present source of delight. Mr. Lytton was, of course, in his old part of the Chancellor, who successfully appealed to himself on an important point of law, but was reversed by an insurmountable fact. Mr. Lytton was at all times amusing. Mr. F. Hobbs and Mr. Arthur Lucas, as Mountararat and Tolloller, were rivals for the hand and fortune of Phyllis. It was Mr. Lucas's best effort of the week, his singing and acting being deservedly applauded. Mr. Leo Sheffield was an ideal Private Willis. Mr. Granville, as Strephon, was in an exacting part, but he presented it in a manner worthy of his high reputation. The ladies of the cast were particularly good, and this remark is specially applicable to Miss Bertha Lewis, who, as Queen of the Fairies, had a part that suited her better than some of the others in which she has appeared. Miss Helen Gilliland gave a charming presentation of Phyllis, and Miss Ferguson's Iolanthe was also a creditable performance. Miss Dorothy Dane, Miss D. Russell, and Miss Kitty Twinn were the leading fairies.

In the evening "The Mikado" was repeated, and it will be again performed this evening.

ALLEGED SOCIALISTS ARRESTED IN DUBLIN.

As no permits had been obtained, two men who attempted to hold what is supposed to be a Socialist meeting in Beresford place, Dublin, yesterday, were taken into custody by the police from Store street Station, where they are detained pending instructions from the military authorities. Both men refused to disclose their identity to the police.

ARRANGEMENTS FOR TO-DAY.

Theatre Royal—Hippodrome, 6.45 and 8.45 p.m.
Gaiety Theatre—"The Mikado," 7.45 p.m.
Queen's—"The Wild Irish Boy," 6.30 and 8.30 p.m.
Empire Theatre—6.45 and 8.45 p.m.
Tivoli Theatre—6.45 and 8.45 p.m.
Abbey Theatre—"The School for Scandal," 7.30.
Irish Theatre, Hardwicke Street—"Regina Eyre," 8 p.m.
Bohemian Picture Theatre—4.30 to 10.30 p.m.
Princess Cinema, Rathmines—Continuous.
Rathmines Town Hall—Pictures, Continuous.
Pillar Picture House—Continuous.
Grafton Picture House—Continuous.
Carlton Cinema—Continuous.
Sackville Picture House—Continuous.
Kingstown Pavilion—Pictures, 3.30 to 10.15 p.m.
Kingstown Picture House—Continuous.
Drawings and Pictures of Life in West of Ireland by Jack B. Yeats, R.H.A.—Mills' Hall, Merrion Row, 10 to 5.30 o'clock.
Theosophical Society—Lecture by Miss Clara Codd, 16 South Frederick Street, 8 p.m.
Dublin Corporation—Special Meeting to declare Poundage Rate, 1 p.m.
Rotary Club Luncheon—D.B.C., St. Stephen's Green, 1.15 p.m.
Royal Irish Academy, 4.15 p.m.
Engineers' Association—Royal College of Science, 7.45 p.m.
Irish Vigilance Association—Meeting, Mansion House, 8 p.m.
Irish Clerks' and Assistants' Association—Central Hall, Exchequer Street, 8 p.m.
Bibliographical Society of Ireland—Meeting, Royal Irish Academy House, 8 p.m.

LIMERICK STRIKE OVER.

A COMPLETE COLLAPSE.

STRIKE COMMITTEE'S "PROCLAMATION."

ALL WORKERS ASKED TO RESUME.

Our Limerick Correspondent telegraphed last night:—The complete ending of the Limerick strike came as suddenly to-night as it began in the early morning of Monday, the 14th inst. It was known that the Strike Committee would hold a sitting at 9 o'clock to-night, and there was much curiosity as to the probable outcome, in view of the unpopularity of the strike, which has been increasing from day to day. The Committee, at the end of their sitting, issued the following "proclamation":—

"Limerick Trade and Labour Council.—Proclamation.—Whereas, for the past fortnight the workers of Limerick have entered an emphatic and dignified protest against military tyranny, and have loyally obeyed the orders of the Strike Committee, we, at a special meeting assembled, after carefully considering the circumstances, have decided to call upon the workers to resume work on Monday morning. We take this opportunity of returning our thanks to every class of the community for the help rendered during the period of the strike."

The agitation in the city over the strike had been gradually declining since the decision of the Strike Committee on Thursday night to permit people within the military area to resume work on the next day, where they could do so without military permits. The Thomond Gate district being outside the military area, the workers there were called on to continue in their resolve not to apply for permits, and a meeting in support of this was held on Friday night by some residents in Thomond Gate. On Saturday morning a number of people gathered at Sarsfield Bridge, and obstructed, and in a few instances deterred, persons from crossing into the city. The police were apprised of the occurrence, and on their approach the crowd dispersed without any further attempt at opposition. Some city carters and drivers also refused to use the permits which the military had supplied to their employers. Work generally went on, however, much as usual on Saturday. In the morning the great majority of those on strike in the city returned to their employment.

It is stated that the proposals made on behalf of the Executive members of the Trades' Congress last week did not find favour with the Strike Committee, and the communication from the Roman Catholic Bishop, Dr. Hallinan, the growing feeling among the majority of the people and the fact that virtually the whole country, including the Railwaymen's Union, kept aloof from the movement, made its continuance hopeless.

CLERGYMAN AND THE STRIKE.

At St. Michael's Parish Church to-day, the Rev. W. Dwane, Administrator, said that in view of statements made in the Press, he felt called upon to refer to the strike which had taken place in the city. He wished to state that the Bishop and the clergy were not consulted before the strike was started, and that they were totally opposed to its continuance. His (Father Dwane's) sympathies were always with the working-classes. He was a great believer in the dignity of Labour, and any help that he could give in raising that dignity he would give on all occasions. But he hoped that the honest workingmen in Limerick would in future duly consider any action that they were about to take, and be guided only by leaders on whom they could rely. He was very glad that the strike had ended, and it was highly creditable that during its continuance everything was so peaceable and orderly.

LIMERICK COUNCILLORS AND MILITARY PERMITS.

At the meeting of the Limerick County Council on Saturday, Mr. W. R. Gubbins, J.P., presiding, a letter was read from Messrs. James McDonnell, J.P., and John O'Mahony, stating that as members of the Council they declined to ask permits from anyone to discharge duties they were elected by the people to discharge. They protested against restrictions which prevented them from attending the meeting.

Mr. T. W. W. Bennett, J.P., said that the Council should represent to the military authorities that they should be released from such restrictions, and the Chairman should communicate with the military on the subject.

The Chairman said that he had protested against the restrictions. He warned the authorities that the rates could not be struck if the Council did not meet, or the wages be paid to the labourers working on the roads.

CHIEF SECRETARY'S BELFAST VISIT.

THE OFFICIAL PROGRAMME.

The Chief Secretary for Ireland, accompanied by Mrs. Macpherson, the Attorney-General for Ireland, and the Vice-President of the Department of Agriculture (Mr. Hugh T. Barrie, M.P.), will visit Belfast this week, and will be the guests of the Lord Mayor and Lady Mayoress (Councillor and Mrs. J. C. White) at Craigavad House. They will arrive in Belfast to-night, and to-morrow will lunch privately with the Lord Mayor and Lady Mayoress at the City Hall. On the same evening they will attend the Lord Mayor's official dinner at the City Hall, when a large number of citizens will be present. On Wednesday the Chief Secretary and the other visitors will inspect the harbour and the shipbuilding yards, and later will be entertained to luncheon by the Harbour Commissioners. In the evening the Chief Secretary and Mrs. Macpherson will attend a reception given by the Lord Mayor and Lady Mayoress at the City Hall. During his visit to Belfast Mr. Macpherson will receive a number of deputations, including one in reference to education, one from the medical profession, the North of Ireland Veterinary Medical Association, and he has also consented to receive a deputation from the Belfast and District Trades and Labour Council in reference to education. He will inspect a number of Belfast's leading industrial establishments, including Messrs. Gallaher's tobacco factory, the York street mill, the shipyards of Messrs. Harland and Wolff, Ltd., and Messrs. Workman, Clark, and Co., and also the Belfast Ropeworks. Mr. and Mrs. Macpherson and party will return to Dublin on Thursday.

LIFE AFTER DEATH.

In the Mills Hall, Dublin, last night, Miss Clara Codd, of London, official lecturer to the Theosophical Society, gave an address entitled "Where are our Dead?" She commenced by stating that although many people believed that the question was a mystery not meant to be answered, the ancient prophecy of the world's Teacher, that "the last enemy which shall be destroyed is Death," would be fully realised with the advance of knowledge in the coming age. Men would then find that such a thing as death did not exist, but ever-increasing life, and that what looked like death was really a change of state. Science already trod darkly the borderland of the unseen universe which pressed in around us. The "next" world was not a long way away; it surrounded us on all hands. It was a material world of another order of matter, which, by means of its subtlety and fineness, penetrated and pervaded this world of the ordinary five senses. Added senses dawning in man would bring this world into the "waking consciousness." Life, fuller, more radiant awaited us there, and a certain part of the after-life was even now familiar to us, because we communicated it when we left the house of the body through the gateway of sleep. Our experiences in that after-life was built upon our present. Heaven and hell were conditions, and both existed within us. "Hell is the place of unsatisfied desire, and Heaven the place of ideals come true." The evil-liver after death found conditions awaiting him more comparable to the idea of Purgatory. There his evil side died away for the time being. But the good and the beautiful side in us found expression in a condition analogous to the idea of Heaven. And that was built upon what a man loved. In that glorious rest-time of the soul, all that he loved of friends, of Divinity, of ideals of work would be wonderfully his; and the experiences of this life worked up into increased capacity and power, which he would bring with him to his next life upon earth. Three things there were to remember—that the dead are very near us, to be reached by our thought and prayers, and at night when out of the body, that they are more "alive" than before, and that neither we nor they can ever be separated from each other.

RECLAMATION OF LAND.

Particulars of a small-scale scheme of reclamation which has been in operation for twelve months on the estate of Major Henry L. Hall at Knockbrack, Athenry, afford evidence of what willing workers, when given the opportunity, can accomplish with so-called waste land. In the spring of last year Major Hall let to local residents 63 acres of land for a term of five years at a very low rent. At the time the land was covered with dense old heather, briars and furze; in short, land which could only be classed as absolutely non-arable. The conacre tenants set to work and brought the land into a state of cultivation, and last year were rewarded with good crops of potatoes. The land is now stated to be altered beyond recognition. A further area of land will, it is understood, be taken up this year on similar terms by the local residents.

The Luxemburg Government states that the negotiations with the Belgian Government have no object in obtaining information, and do not prejudice the question of the economic policy of Luxemburg.

EAST AFRICAN FIGHTING.

THE CONCLUDING STAGES.

GENERAL DEVENTER AND "BUSH" FIGHTING.

A supplement to the *London Gazette*, issued on Saturday, contains a final despatch from Lieutenant-General Sir J. L. Van Deventer, K.C.B., C.M.G., Commander-in-Chief, East African Force, bringing events from September 1st of last year to the conclusion of hostilities on November 11th.

On 6th September, General Deventer says, a very curious encounter took place, which exemplifies the extreme difficulty of bush warfare. On the 5th the 2nd K.A.R. Column got into touch with the Lioma force, which was engaging the enemy's rearguard. The 2nd K.A.R. Column pushed ahead by a forced march to try to catch up the enemy's main body. On the 6th the column was well north of Anguros, and was marching hard in a northerly direction, thinking the enemy main body (which was often a day's march ahead of its rearguard) was still further to the north. As a matter of fact, the 2nd K.A.R. Column had, unknown to either party, overrun the enemy's main force, and was well ahead of it.

Having described the fighting which followed and the persistent pursuit of the enemy during the succeeding month, during which the enemy had left Portuguese territory and returned to German East Africa, and was ultimately cleared out of that area, Colonel Olsen's Brigade was moving southwards on November 11th, when news of the signing of the armistice was received, General Deventer adds:—I at once took steps to get in touch with the German Commander, but telegraph communications had been interrupted, and it was not until the evening of the 12th, after another fight north of Kasama on that day, that hostilities ceased. On the morning of the 14th November, my terms, based on Clause 17, were handed to General Von Lettow Vorbeck, in accordance with which he formally surrendered to General Edwards, my representative, at Abercorn, on November 25th. In view of the gallant and prolonged resistance maintained by the German Force in East Africa, I allowed General Von Lettow Vorbeck and his officers to retain their swords, while the European rank and file were permitted to carry their arms as far as Dar-es-Salaam.

Thus ended a remarkable, and in some ways unique, campaign.

Never before had operations on a large scale, with modern weapons, taken place within a few degrees of the Equator. Seldom, perhaps, has one consecutive series of operations been conducted over such a vast area, extending from the Uganda Railway to the Zambesi, and from Lakes Kivu, Tanganyika, and Nyassa to the Indian Ocean.

Unique in civilised warfare was the fact that the East African campaign was perforce one of virtual extermination. At the beginning of the 1916 advance the German forces amounted to 2,700 Europeans and 12,000 Africans. By the end of that year three-quarters of German East Africa was in our hands, and the enemy's force had been reduced by half. Those remaining were, however, the pick of his troops, and were by no means conquered; and the stubbornest fighting of the whole campaign took place in the Lindi and Kilwa districts in the latter part of 1917.

Discussing the conduct of the war in this region by the Germans, General Deventer says: There were occasions when atrocities were committed on our wounded; and the treatment of our prisoners—especially the Indians—was at times infamous; but the Germans themselves, with rare exceptions, tried to stop the former, while the latter was the work of men far behind the firing line, most of whom have already been punished; and though it is impossible entirely to exonerate the Higher German Command with regard to these matters, it must in justice be said that the actual fighting of the East African campaign was, on the whole, clean—and sometimes even chivalrous.

The despatch concludes with a generous tribute to the troops under General Deventer's command.

THE HIGHER PATRIOTISM.

BISHOP HAMILTON-BAYNES ON LEAGUE OF NATIONS.

Preaching on the subject of the higher patriotism in Trinity College Chapel yesterday morning, the Right Rev. Bishop Hamilton-Baynes, rector of Cathedral Church, Birmingham, having referred to the example of St. Paul when he said, "I am a Pharisee, the son of a Pharisee," said that the whole story of the Acts of the Apostles showed how the Kingdom of God had spread through the world, and instead of its being restored to Israel, Israel by its blindness and prejudice shut itself out from the Kingdom. It knew not the day of its visitation. Did we to-day know of the day of our visitation? What had we been fighting for? The theory for which the great democracies of the world had fought was that law was never based on a last resort to force, but always to conscience; that they had always got to win men's hearts and consciences to respond to what was just and right and true. Only then would law be stable and abiding. Their enemies would have told them that that was dreamy idealism, or visions of unrealities, but then they could point to the British Empire, where they had the beginning of the realisation of that idea. The word empire was a misnomer, as empire suggested domination; but the British Empire was an alliance of sister sovereign States held together by great imperial ideals. At any time during the last half-century had any of the Dominions desired to separate—of course, with the exception of this country—England would never have prevented it from doing so. When war broke out, so far from wishing to throw off the yoke, the Dominions led the way; they showed an example of perfect patriotism. It was not merely a question of race, or that blood was thicker than water. Those of them who knew South Africa knew of the change there, how those who were Britain's bitter enemies twenty years ago had been winning victories for her; and India, with all its seething unrest, had manifested a wonderfully loyal respect for the endeavours of the British Empire on its behalf.

How was it we had learned this secret of Empire? It was the secret of the Gospel of Christ. And the only foundation on which a true and lasting peace could be built up was the foundation of the Gospel of Christ. Referring to the League of Nations, the preacher said that it was easy for the critics to say it must be either one of two things: that it must be a world State, the only possessor of power, that all countries must disarm, and the British Navy put under this League of Nations. They asked were they ready for that, and the answer was no. Then, said the critics, it was, after all, only based on promises and treaties, and was it not foolish to put faith in treaties, as treaties had been treated as "scraps of paper," and the whole war had been caused by treaties? After all, his Lordship went on, the "scrap of paper" had proved mightier than the sword; the "scrap of paper" had prevailed, because the sense of international honour was able to bring together the great democracies of the world. Now the task was only to carry on the process of bringing over to the side of international good faith and belief in moral power more and more nations of the earth. If they were to do that it was the principles of the Gospel of Christ that was going to accomplish that condition. Therefore, like St. Paul, they were true patriots, for they were helping to build that city of God of which they read in the Bible.

DUBLIN DRAMA LEAGUE.

PRODUCTION OF NEW PLAYS AT THE ABBEY THEATRE.

At the invitation of the Drama League, a large audience filled the Abbey Theatre, Dublin, last evening. Two small plays were produced for the first time, one "The Pretty Sabine Woman," in three acts, by a Russian author, Leonid Andreyev, and the other a one-act fantasy, by Lord Dunsany. The aim of the Dublin Drama League is to secure the production of plays which, in the ordinary course of events, would not be likely to be seen in Dublin. "The Pretty Sabine Woman" sets forth the abduction by a number of ancient Romans of an equal number of Sabine women, and the search of the bereaved husbands for their stolen spouses. The characters are taken by Mrs. Kirkwood Hackett, Miss H. Campbell, Miss Mary Hayes, Miss Beatrice Elvery, Miss Marjorie Elvery, Miss D. Daly, Miss Catherine Doyle, Miss D. Best, Philip Guiry, Arthur Shields, C. Bruce, Gerald Thomas, W. Roy, John Bruce, George Douglas, Barry Fitzgerald, Eric Gorman, J. H. Nagle, P. J. Hayden, Val. Young, W. Paul, and M. Dillon.

In "A Night at an Inn," the spectator is introduced to a room in a lone country inn, supposed to be in England. Here are four sailors or burglars, who have stolen a ruby, which was the eye of an idol in India. They are pursued to their retreat by priests of the idol. They kill these priests, and while their bodies lie on the floor the idol stalks in, and resumes possession of his eye, which he fixes in the middle of his forehead, and disappears. The thieves are dumb-founded, but their fate is sealed, for a voice from another world summonses them away one after the other, and the curtain falls. Both pieces were much enjoyed by the audience.

CALIFORNIANS AND IRELAND.

The following telegram has been addressed to Mr. de Valera at 25 Parnell square, Dublin:—"Los Angeles, Cala.—Six hundred thousand Americans of Southern California, represented by their delegates at mass meeting held in Los Angeles, April 20th, uphold the Republic of Ireland. (Signed)—W. J. Ford, Chairman; Peter Murray."

The Johannesburg building strike is ended.

FIUME CRISIS.

SIGNOR ORLANDO IN ROME.

POPULAR ENTHUSIASM.

A STIRRING ADDRESS.

ITALY READY FOR FRESH SACRIFICES.

A VERY CRITICAL HOUR.

Reuter's Rome Correspondent telegraphed on Saturday:—

Signor Orlando, on his arrival here, addressed the crowd, saying:—It is not the time for fine language. In the face of the world, which is judging us, we must have firmness, and a calm and serene conscience. There are two questions. The first is—whether the Government and the Italian Delegation have faithfully interpreted the thought and will of the Italian people. (Unanimous shouts of "Yes.") I never doubted it, for I know the soul of my people; but a confirmation was required. There it is. In Paris our working people gave up a day's work, which meant for them a day's pay, and came to testify solidarity with the Government. At the frontier, a poor woman in mourning, who had lost one of her sons in the war, and has still one other son with the Colours, said to me: "I am with you." (Loud cheers.) While Signor Orlando was speaking there were tears in his eyes. Then at Turin, Alessandria, and Genoa, he continued, everywhere the crowd thronged around our train, and delayed its starting. Now Rome is consecrating our work. The first question is answered. The second question is to estimate the gravity of the situation; but I do not ask you for an immediate reply. Let us not now consider what is the best or most desirable thing that can happen to our Italy, whose just and praiseworthy attitude has proved to be the admiration of two worlds. (Cheers, and cries of "Long live America; down with President Wilson.")

We must show that we have taken the worst into consideration. After four years of unspeakable privations and sacrifices we may find ourselves faced with fresh sacrifices and privations. At this moment, Italy is ready, and is greater than ever—greater than in May, 1915. (Cheers.) The decision must be a well-considered one. Food supplies are failing us, but Italy, which has known hunger, has never known dishonour. (Loud cheers.)

I do not conceal from you the danger of this very critical hour—(cries of: "We will face anything")—and I am with you, a brother amongst brothers, and also a chief who works to obey and follow the will of the people. It may be that we shall find ourselves alone, but Italy must be united, and have a single will. Italy will not perish.

The conclusion of Signor Orlando's speech was greeted with a prolonged outburst of cheering. The crowd gave the Premier an enthusiastic ovation, shouting: "Long live Orlando," "Long live Fiume and Dalmatia," and "Long live Italy."

Amid popular acclamation, General Diaz and Signor Barzilai then spoke. Their speeches were enthusiastically cheered by the soldiers and sailors in the crowd.

Prince Colonna, Mayor of Rome, in reply, asserted the complete solidarity of the people of Rome and of Italy with the Government.

Signor Orlando, General Diaz, Signor Barzilai, and Prince Colonna then got into a motor car, but the car could not be started, as the crowd of soldiers, officers, and workmen pressed round, wanting to pull the car through the streets.

The procession moved off very slowly, the car going at a walking pace, whilst a body of troops with difficulty forced their way through the crowds. From the windows, flowers were thrown into the street.

A group of British officers shouted: "Long live the Italian Army." The crowd replied with shouts of "Long live Great Britain." The hoisting of a flag on the balcony of the Royal Palace was the signal for another outburst of cheering, and when the King and Queen, the Duke of Genoa, and the Crown Prince appeared on the balcony they were greeted with thunders of applause. When the Minister for War joined the Royal party cheers were raised for the Army. The Royal party withdrew, but had to present themselves a second time on the balcony. Whilst these scenes were being enacted in the Quirinal square, Signor Orlando's car was being dragged by the crowd. When Signor Orlando arrived in the square, the Royal Family again came out on to the balcony.

Signor Orlando and General Diaz, standing in the car, saluted, and the King replied. The Premier and his companions joined the King on the balcony. Even when Signor Orlando had retired, the crowd was not contented, and the King and Queen had again to appear to acknowledge the continuous acclamations. The crowd afterwards dispersed very slowly.

An idea may be obtained of the immense numbers of people present from the fact that it took two hours for Signor Orlando's motor car to cover the very short distance between the station and the Quirinal square.

A VARIANT.

An Exchange message from Rome gives the following variant of portion of Signor Orlando's speech:—Signor Orlando, referring to the second question, said:—You will answer later with deeds. After four years of sacrifices such as no other country has made, you will probably be called upon to face further privations.

General Diaz appealed to the soldiers and veterans to be ready to do their duty.

The Mayor of Rome spoke regretting the reception recently accorded to President Wilson in Rome, which, perhaps, led the President to believe that Italy would be with him.

DEPARTURE OF BARON SONNINO.

In a message dated Paris, Saturday, the Press Association's Correspondent says—Baron Sonnino and Signor Salandra left here at 2 o'clock for Rome. They were greeted at the station by M. Pichon, representing the French Government, and by a large crowd, mainly composed of Italians, who warmly cheered the two delegates. As the train left the station the crowd sang the Italian National Anthem.

THE ADRIATIC PROBLEM.

ITALIAN TROOPS AND FIUME.

No member of the Italian Delegation now remains in Paris, says a Press Association message dated Saturday. Signor Crespi, Food Minister, is still here, working in the interests of Italy on the Supreme Economic Council. In Italian circles in Paris it is declared that there are no grounds for the statement that the Adriatic question is on the way to being settled. There has been no change in the situation. It is also untrue that Italian troops are marching on Fiume. Fiume is already in Italian occupation, and, whatever may ensue, there is no question of the despatch of reinforcements to the town.

Saturday's Paris *Temps* says—No information has as yet been received in Paris of the report, according to which British troops have been withdrawn from Fiume. Signor Demartino, General Secretary to the Italian Ministry for Foreign Affairs, has remained in Paris to look after the management of the affairs of the Italian Delegation.

FRENCH COMMENT.

All the French newspapers, says a Reuter telegram of Saturday's date, are full of comment on the Italian situation this morning.

The *Journal* says:—Italy has ground for holding that France and Great Britain will not be able to sign the Treaty with Germany unless they are in a position to guarantee Italy all they promised her by the Treaty of 1915. Can they do it? Are they ranging themselves on the side of President Wilson? The peril of the dilemma is evident. We should be placing ourselves in an extremely dangerous position if we contemplated the possibility of signing peace apart from Italy.

The *Gaulois* says:—We are approaching the decisive hour, when words can no longer be retracted, and when decisions cannot be gone back upon.

The *Petit Parisien* says:—Until yesterday or the day before it was supposed that negotiations were merely suspended, and that the heads of the Italian Government were anxious, above all, to demonstrate their complete agreement with the Italian Parliament. Two political ideas are in the field, which are not merely the opinion of two Chiefs of State, but the conception held by great masses of the people. According to definite indications, as well as those suggested by the tone of certain journals, feelings of distrust have suddenly appeared in Rome in some circles against the tendencies of President Wilson. It is clear, however, that the First Magistrate of the United States, whose sympathies with Italy are well known, has not the least desire to slight the rights and just aspirations of that great country. It is only through mutual confidence, by the fair consideration of all active interests, that lasting agreement will be reached. If the Italian Government will take the initiative in this, it will have rendered a great service to the cause of future peace.

JAPAN ALSO MAY WITHDRAW.

The Kiau-Chau problem, says an Exchange Paris message, may provoke serious incidents. The situation is analogous to Italy's. If Japan does not receive satisfaction she will withdraw from the Conference.

EAST AFRICAN FIGHTING.

THE CONCLUDING STAGES.

GENERAL DEVENTER AND "BUSH" FIGHTING.

A supplement to the *London Gazette*, issued on Saturday, contains a final despatch from Lieutenant-General Sir J. L. Van Deventer, K.C.B., C.M.G., Commander-in-Chief, East African Force, bringing events from September 1st of last year to the conclusion of hostilities on November 11th.

On 6th September, General Deventer says, a very curious encounter took place, which exemplifies the extreme difficulty of bush warfare. On the 5th the 2nd K.A.R. Column got into touch with the Lioma force, which was engaging the enemy's rearguard. The 2nd K.A.R. Column pushed ahead by a forced march to try to catch up the enemy's main body. On the 6th the column was well north of Anguros, and was marching hard in a northerly direction, thinking the enemy main body (which was often a day's march ahead of its rearguard) was still further to the north. As a matter of fact, the 2nd K.A.R. Column had, unknown to either party, overrun the enemy's main force, and was well ahead of it.

Having described the fighting which followed and the persistent pursuit of the enemy during the succeeding month, during which the enemy had left Portuguese territory and returned to German East Africa, and was ultimately cleared out of that area, Colonel Olsen's Brigade was moving southwards on November 11th, when news of the signing of the armistice was received, General Deventer adds:—I at once took steps to get in touch with the German Commander, but telegraph communications had been interrupted, and it was not until the evening of the 12th, after another fight north of Kasama on that day, that hostilities ceased. On the morning of the 14th November, my terms, based on Clause 17, were handed to General Von Lettow Vorbeck, in accordance with which he formally surrendered to General Edwards, my representative, at Abercorn, on November 25th. In view of the gallant and prolonged resistance maintained by the German Force in East Africa, I allowed General Von Lettow Vorbeck and his officers to retain their swords, while the European rank and file were permitted to carry their arms as far as Dar-es-Salaam.

Thus ended a remarkable, and in some ways unique, campaign.

Never before had operations on a large scale, with modern weapons, taken place within a few degrees of the Equator. Seldom, perhaps, has one consecutive series of operations been conducted over such a vast area, extending from the Uganda Railway to the Zambesi, and from Lakes Kivu, Tanganyika, and Nyassa to the Indian Ocean.

Unique in civilised warfare was the fact that the East African campaign was perforce one of virtual extermination. At the beginning of the 1916 advance the German forces amounted to 2,700 Europeans and 12,000 Africans. By the end of that year three-quarters of German East Africa was in our hands, and the enemy's force had been reduced by half. Those remaining were, however, the pick of his troops, and were by no means conquered; and the stubbornest fighting of the whole campaign took place in the Lindi and Kilwa districts in the latter part of 1917.

Discussing the conduct of the war in this region by the Germans, General Deventer says: There were occasions when atrocities were committed on our wounded; and the treatment of our prisoners—especially the Indians—was at times infamous; but the Germans themselves, with rare exceptions, tried to stop the former, while the latter was the work of men far behind the firing line, most of whom have already been punished; and though it is impossible entirely to exonerate the Higher German Command with regard to these matters, it must in justice be said that the actual fighting of the East African campaign was, on the whole, clean—and sometimes even chivalrous.

The despatch concludes with a generous tribute to the troops under General Deventer's command.

THE HIGHER PATRIOTISM.

BISHOP HAMILTON-BAYNES ON LEAGUE OF NATIONS.

Preaching on the subject of the higher patriotism in Trinity College Chapel yesterday morning, the Right Rev. Bishop Hamilton Baynes, rector of Cathedral Church, Birmingham, having referred to the example of St. Paul when he said, "I am a Pharisee, the son of a Pharisee," said that the whole story of the Acts of the Apostles showed how the Kingdom of God had spread through the world, and instead of its being restored to Israel, Israel by its blindness and prejudice shut itself out from the Kingdom. It knew not the day of its visitation. Did we to-day know of the day of our visitation? What had we been fighting for? The theory for which the great democracies of the world had fought was that law was never based on a last resort to force, but always to conscience; that they had always got to win men's hearts and consciences to respond to what was just and right and true. Only then would law be stable and abiding. Their enemies would have told them that that was dreamy idealism, or visions of unrealities, but then they could point to the British Empire, where they had the beginning of the realisation of that idea. The word empire was a misnomer, as empire suggested domination; but the British Empire was an alliance of sister sovereign States held together by great imperial ideals. At any time during the last half-century had any of the Dominions desired to separate—of course, with the exception of this country—England would never have prevented it from doing so. When war broke out, so far from wishing to throw off the yoke, the Dominions led the way; they showed an example of perfect patriotism. It was not merely a question of race, or that blood was thicker than water. Those of them who knew South Africa knew of the change there, how those who were Britain's bitter enemies twenty years ago had been winning victories for her; and India, with all its seething unrest, had manifested a wonderfully loyal respect for the endeavours of the British Empire on its behalf. How was it we had learned this secret of Empire? It was the secret of the Gospel of Christ. And the only foundation on which a true and lasting peace could be built up was the foundation of the Gospel of Christ. Referring to the League of Nations, the preacher said that it was easy for the critics to say it must be either one of two things: that it must be a world State, the only possessor of power, that all countries must disarm, and the British Navy put under this League of Nations. They asked were they ready for that, and the answer was no. Then, said the critics, it was, after all, only based on promises and treaties, and was it not foolish to put faith in treaties, as treaties had been treated as "scraps of paper," and the whole war had been caused by treaties? After all, his Lordship went on, the "scrap of paper" had proved mightier than the sword; the "scrap of paper" had prevailed, because the sense of international honour was able to bring together the great democracies of the world. Now the task was only to carry on the process of bringing over to the side of international good faith and belief in moral power more and more nations of the earth. If they were to do that it was the principles of the Gospel of Christ that was going to accomplish that condition. Therefore, like St. Paul, they were true patriots, for they were helping to build that city of God of which they read in the Bible.

DUBLIN DRAMA LEAGUE.

PRODUCTION OF NEW PLAYS AT THE ABBEY THEATRE.

At the invitation of the Drama League, a large audience filled the Abbey Theatre, Dublin, last evening. Two small plays were produced for the first time, one "The Pretty Sabine Woman," in three acts, by a Russian author, Leonid Andreyev, and the other a one-act fantasy, by Lord Dunsany. The aim of the Dublin Drama League is to secure the production of plays which, in the ordinary course of events, would not be likely to be seen in Dublin. "The Pretty Sabine Woman" sets forth the abduction by a number of ancient Romans of an equal number of Sabine women, and the search of the bereaved husbands for their stolen spouses. The characters are taken by Mrs. Kirkwood Hackett, Miss H. Campbell, Miss Mary Hayes, Miss Beatrice Elvery, Miss Marjorie Elvery, Miss D. Daly, Miss Catherine Doyle, Miss D. Best, Philip Guiry, Arthur Shields, C. Bruce, Gerald Thomas, W. Roy, John Bruce, George Douglas, Barry Fitzgerald, Eric Gorman, J. H. Nagle, P. J. Hayden, Val. Young, W. Paul, and M. Dillon.

In "A Night at an Inn," the spectator is introduced to a room in a lone country inn, supposed to be in England. Here are four sailors or burglars, who have stolen a ruby, which was the eye of an idol in India. They are pursued to their retreat by priests of the idol. They kill these priests, and while their bodies lie on the floor the idol stalks in, and resumes possession of his eye, which he fixes in the middle of his forehead, and disappears. The thieves are dumb-founded, but their fate is sealed, for a voice from another world summonses them away one after the other, and the curtain falls. Both pieces were much enjoyed by the audience.

CALIFORNIANS AND IRELAND.

The following telegram has been addressed to Mr. de Valera at 25 Parnell square, Dublin:—"Los Angeles, Cala.—Six hundred thousand Americans of Southern California, represented by their delegates at mass meeting held in Los Angeles, April 20th, uphold the Republic of Ireland. (Signed)—W. J. Ford, Chairman; Peter Murray."

The Johannesburg building strike is ended.

FIUME CRISIS.

SIGNOR ORLANDO IN ROME.

POPULAR ENTHUSIASM.

A STIRRING ADDRESS.

ITALY READY FOR FRESH SACRIFICES.

A VERY CRITICAL HOUR.

Reuter's Rome Correspondent telegraphed on Saturday:—

Signor Orlando, on his arrival here, addressed the crowd, saying:—It is not the time for fine language. In the face of the world, which is judging us, we must have firmness, and a calm and serene conscience. There are two questions. The first is—whether the Government and the Italian Delegation have faithfully interpreted the thought and will of the Italian people. (Unanimous shouts of "Yes.") I never doubted it, for I know the soul of my people; but a confirmation was required. There it is. In Paris our working people gave up a day's work, which meant for them a day's pay, and came to testify solidarity with the Government. At the frontier, a poor woman in mourning, who had lost one of her sons in the war, and has still one other son with the Colours, said to me: "I am with you." (Loud cheers.) While Signor Orlando was speaking there were tears in his eyes. Then at Turin, Alessandria, and Genoa, he continued, everywhere, the crowd thronged around our train, and delayed its starting. Now Rome is consecrating our work. The first question is answered. The second question is to estimate the gravity of the situation; but I do not ask you for an immediate reply. Let us not now consider what is the best or most desirable thing that can happen to our Italy, whose just and praiseworthy attitude has proved to be the admiration of two worlds. (Cheers, and cries of "Long live America; down with President Wilson.")

We must show that we have taken the worst into consideration. After four years of unspeakable privations and sacrifices we may find ourselves faced with fresh sacrifices and privations. At this moment, Italy is ready, and is greater than ever—greater than in May, 1915. (Cheers.) The decision must be a well-considered one. Food supplies are failing us, but Italy, which has known hunger, has never known dishonour. (Loud cheers.)

I do not conceal from you the danger of this very critical hour—(cries of: "We will face anything")—and I am with you, a brother amongst brothers, and also a chief who works to obey and follow the will of the people. It may be that we shall find ourselves alone, but Italy must be united, and have a single will. Italy will not perish.

The conclusion of Signor Orlando's speech was greeted with a prolonged outburst of cheering. The crowd gave the Premier an enthusiastic ovation, shouting: "Long live Orlando," "Long live Fiume and Dalmatia," and "Long live Italy."

Amid popular acclamation, General Diaz and Signor Barzilai then spoke. Their speeches were enthusiastically cheered by the soldiers and sailors in the crowd.

Prince Colonna, Mayor of Rome, in reply, asserted the complete solidarity of the people of Rome and of Italy with the Government.

Signor Orlando, General Diaz, Signor Barzilai, and Prince Colonna then got into a motor car, but the car could not be started, as the crowd of soldiers, officers, and workmen pressed round, wanting to pull the car through the streets.

The procession moved off very slowly, the car going at a walking pace, whilst a body of troops with difficulty forced their way through the crowds. From the windows, flowers were thrown into the street.

A group of British officers shouted: "Long live the Italian Army." The crowd replied with shouts of "Long live Great Britain." The hoisting of a flag on the balcony of the Royal Palace was the signal for another outburst of cheering, and when the King and Queen, the Duke of Genoa, and the Crown Prince appeared on the balcony they were greeted with thunders of applause. When the Minister for War joined the Royal party cheers were raised for the Army. The Royal party withdrew, but had to present themselves a second time on the balcony. Whilst these scenes were being enacted in the Quirinal square, Signor Orlando's car was being dragged by the crowd. When Signor Orlando arrived in the square, the Royal Family again came out on to the balcony.

Signor Orlando and General Diaz, standing in the car, saluted, and the King replied. The Premier and his companions joined the King on the balcony. Even when Signor Orlando had retired, the crowd was not contented, and the King and Queen had again to appear to acknowledge the continuous acclamations. The crowd afterwards dispersed very slowly.

An idea may be obtained of the immense numbers of people present from the fact that it took two hours for Signor Orlando's motor car to cover the very short distance between the station and the Quirinal square.

A VARIANT.

An Exchange message from Rome gives the following variant of portion of Signor Orlando's speech:—Signor Orlando, referring to the second question, said:—You will answer later with deeds. After four years of sacrifices such as no other country has made, you will probably be called upon to face further privations.

General Diaz appealed to the soldiers and veterans to be ready to do their duty.

The Mayor of Rome spoke regretting the reception recently accorded to President Wilson in Rome, which, perhaps, led the President to believe that Italy would be with him.

DEPARTURE OF BARON SONNINO.

In a message dated Paris, Saturday, the Press Association's Correspondent says—Baron Sonnino and Signor Salandra left here at 2 o'clock for Rome. They were greeted at the station by M. Pichon, representing the French Government, and by a large crowd, mainly composed of Italians, who warmly cheered the two delegates. As the train left the station the crowd sang the Italian National Anthem.

THE ADRIATIC PROBLEM.

ITALIAN TROOPS AND FIUME.

No member of the Italian Delegation now remains in Paris, says a Press Association message dated Saturday. Signor Crespi, Food Minister, is still here, working in the interests of Italy on the Supreme Economic Council. In Italian circles in Paris it is declared that there are no grounds for the statement that the Adriatic question is on the way to being settled. There has been no change in the situation. It is also untrue that Italian troops are marching on Fiume. Fiume is already in Italian occupation, and, whatever may ensue, there is no question of the despatch of reinforcements to the town.

Saturday's Paris *Temps* says—No information has as yet been received in Paris of the report, according to which British troops have been withdrawn from Fiume. Signor Demartino, General Secretary to the Italian Ministry for Foreign Affairs, has remained in Paris to look after the management of the affairs of the Italian Delegation.

FRENCH COMMENT.

All the French newspapers, says a Reuter telegram of Saturday's date, are full of comment on the Italian situation this morning.

The *Journal* says:—Italy has ground for holding that France and Great Britain will not be able to sign the Treaty with Germany unless they are in a position to guarantee Italy all they promised her by the Treaty of 1915. Can they do it? Are they ranging themselves on the side of President Wilson? The peril of the dilemma is evident. We should be placing ourselves in an extremely dangerous position if we contemplated the possibility of signing peace apart from Italy.

The *Gaulois* says:—We are approaching the decisive hour, when words can no longer be retracted, and when decisions cannot be gone back upon.

The *Petit Parisien* says:—Until yesterday or the day before it was supposed that negotiations were merely suspended, and that the heads of the Italian Government were anxious, above all, to demonstrate their complete agreement with the Italian Parliament. Two political ideas are in the field, which are not merely the opinion of two Chiefs of State, but the conception held by great masses of the people. According to definite indications, as well as those suggested by the tone of certain journals, feelings of distrust have suddenly appeared in Rome in some circles against the tendencies of President Wilson. It is clear, however, that the First Magistrate of the United States, whose sympathies with Italy are well known, has not the least desire to slight the rights and just aspirations of that great country. It is only through mutual confidence, by the fair consideration of all active interests, that lasting agreement will be reached. If the Italian Government will take the initiative in this, it will have rendered a great service to the cause of future peace.

JAPAN ALSO MAY WITHDRAW.

The Kiau-Chau problem, says an Exchange Paris message, may provoke serious incidents. The situation is analogous to Italy's. If Japan does not receive satisfaction she will withdraw from the Conference.

DEFIANCE OF THE FOURTEEN POINTS.

ITALY'S ARGUMENTS.

THE DEMAND FOR FIUME.

(FROM OUR SPECIAL CORRESPONDENT.)

PARIS, 26TH APRIL.

In theory, it is pointed out, Signor Orlando's departure for Rome does not necessarily imply any withdrawal of Italy from the Conference. In consulting the Italian Parliament, the required solution may appear, and Signor Orlando return, after a short absence, able to suggest a plan which will give satisfaction to all parties. That, at least, is what is optimistically looked for, and what we must all hope. In view, however, of the determined stand Italy has made for some considerable time past, we have yet no reason to expect a solution. It must be remembered, too, that public feeling in Italy is running very high, and the Italian Premier's meeting with Parliament is likely to bring confirmation of his action rather than a serious attempt to find an acceptable compromise. It is argued that the Treaty of London was a contract to secure the help of Italy at a time when the prospects of the *Entente* were far from bright. The Central Empires had offered Italy most of what she now claims, merely as the reward of neutrality. The fortunes of war are very uncertain, and the Central Powers, even with Italy against them, yielded only after our own resources were being taxed beyond our strength. Had Italy withheld support, there might have been no Allied victory, and Italy would have got all, and have been asked for nothing. Again, it is said, Russia contracted to keep certain forces on the Austrian front, so as to divide the resources of the Austrian army. When Russia collapsed, Italy had to face the full onslaught of the whole Austrian strength, reinforced, moreover, by German aid.

The answer, of course, if it has any interest at the present moment, is, that Italy had no guarantee that the Central Powers would be any more faithful in keeping their word in rewarding her than they have been in the long course of their unsavoury history. German and Austrian perfidy did not begin in 1914. It is well known to every student of European politics how frequently treaties have been conveniently ignored. Had they been successful, and in a position to give the rewards promised, there is no ground for feeling certain that their word would have been kept. Italy knew that as well as anybody. She wanted the Dalmatian Coast and other possessions in the Adriatic, which would give her the complete control she has always coveted. The Treaty of London promised her all she felt she could justifiably ask. If her demand at the Conference table had been based upon the treaty stipulations, her case would have been very strong, notwithstanding the fact that, in agreeing to the proposal to draw up peace terms on the lines of President Wilson's fourteen points, secret treaties were abrogated. Italy's whole case, however, has been spoiled by the demand for Fiume. The rest of the territory claimed under the Treaty of London is not conspicuously fertile, and its ownership by Italy would have been chiefly of value as a means of defence. It would have included a large number of Slavs in the Kingdom of Italy, but, if the claim is not allowed, a large number of Italians will be under Yugo-Slav rule. In demanding the little ewe lamb, Fiume, the one place at present fit to serve as the port for Yugo-Slavia, Hungary, South Germany, and, in fact, Czecho-Slovakia, Italy really defies the main guiding principle of all the work which the Conference so far has attempted.

PRESIDENT WILSON'S MANIFESTO.

POSITION OF MR. LLOYD GEORGE AND M. CLEMENCEAU.

The statement that M. Clemenceau and Mr. Lloyd George approved of the American President's manifesto is incorrect, says the Press Association. The British and French Premiers both wished President Wilson to defer publication, in the hope that a way out of the *impasse* might be found. They placed the French and British points before Signor Orlando before he left Paris, and the publication of those statements rests solely, of course, with the Italian Prime Minister.

WAS THERE A STRONGER STATEMENT?

The Exchange Company forwards a telegram sent from Paris on Saturday by the United Press of America, which states that one of the mysteries of the Italian situation is that a delegate to the Paris Conference prepared on Wednesday a statement which is still being withheld, but which, it is understood, puts out of court Italy's claim to Fiume in stronger language than that used by President Wilson. The statement is described as being even more full of colour than was that of the President.

WHY MR. WILSON'S MESSAGE WAS PUBLISHED.

Saturday's Paris *Matin* gives the following details relating to President Wilson's message:—This document had been ready for six days, and its contents were known to Mr. Lloyd George and M. Clemenceau, but by common agreement its publication had been deferred until the situation became clearer—that is, when the Italian Delegation had definitely made known its refusal. While the Italian Delegation were still negotiating, President Wilson learned with stupefaction that placards had been posted in the streets of Rome, by order of Signor Orlando, announcing the annexation of Fiume by Italy. In face of this news, President Wilson considered that the negotiations had come to an end, and that the question could be considered as having been decided by the Italian Government. Consequently, without waiting to consult the other Government leaders, President Wilson gave instructions for his message to be communicated to the Press. The *Matin* adds:—One point in these explanations remains to be cleared up. If it is true that it was the posting of these placards that led to the Presidential action, it would be interesting to know whether President Wilson did not act on the strength of inaccurate, or, at any rate, exaggerated, information.

AN ITALIAN DENIAL.

The *Intransigeant*, says an Exchange telegram from Paris, dated Saturday, states that Italian circles flatly deny the story of posters being published at Rome announcing that Fiume would become Italian. The paper adds that this story gave rise to President Wilson's displeasure. The same circles declare that everything is being done to avoid a conflict among the Allies. Mr. Lloyd George was with Signor Orlando on Thursday morning, and the British troops have been withdrawn from Fiume. In the meantime, the Germans, gratified at these dissensions among the Allies, are shouting victory, and urging their plenipotentiaries to strengthen their requirements towards the Allies.

NO SETTLEMENT IN SIGHT.

The Italian Delegation in Paris, says a Reuter telegram, has issued a statement denying the accuracy of the news from Rome of Friday's date, according to which the difficulties relative to the Adriatic question are in course of settlement. The Delegation adds:—Furthermore, the solution indicated—that is to say, Fiume to have an autonomous administration, but under Jugo-Slav sovereignty, and under the control of Italy—is composed of such a quantity of improbabilities and absurdities that everyone can see that the news is tendencious.

ITALIANS TO RETURN TO PARIS.

Saturday's *Petit Parisien* says that Baron Sonnino and Signor Salandra will appear before the Italian Chamber on Monday. The newspaper further states that whatever the result of this sitting Signor Orlando and his colleagues will leave immediately afterwards for Paris, and that the full Italian Delegation will be at Versailles on May 1st.

MASONIC PROCLAMATION.

The Masonic Order, says a Reuter message from Rome, has issued a proclamation to the population, saying that President Wilson, by breaking up the solidarity of the Allies, has refused to Italy Fiume and the Dalmatian coast, territories which belong to Italy by the ancient and undeniable reason of national right, reconsecrated by the sacrifice of her sons and the unshakable determination of the people of the unredeemed territories. The proclamation calls upon the citizens to demonstrate their warm support of the Italian Delegation, and appeals to all members of the Order in Italy and abroad to remain firm, and stand up for the cause of liberty and justice. The proclamation is signed by Signor Nathan, the well-known ex-Mayor of Rome, and all the high Masonic authorities.

SHOOTING INCIDENT IN DUNGARVAN.

Considerable excitement was caused at Ballinagaul, near Dungarvan, on Friday, by the shooting, though fortunately not fatally, of a man named Michael Walsh. It is stated that as the result of an altercation in a publichouse, Walsh, whose sister is in charge of the premises, ran towards the police barracks for assistance to help in quelling the disturbance. When approaching the barracks he was fired on by the police constable on guard, the bullet passing through his neck. Medical assistance was soon available, and everything possible done to counteract the effects of the wound. Walsh's condition is stated to be serious. In explanation of the occurrence it is thought that the man's hasty approach towards the barracks misled the constable to anticipate a raid for arms. County Inspector Maunsell and District Inspector O'Keeffe are investigating what is regarded as a very regrettable misunderstanding.

TO-DAY'S PLENARY SESSION.

ITALIANS MAY BE ABSENT.

THE PEACE TERMS.

Telegraphing from Paris on Saturday, the Press Association's Special Correspondent says:—Besides the two subjects already on the agenda for the meeting of the plenary session of the Peace Conference on Monday, namely, the League of Nations Covenant and responsibilities for war crimes, the Labour Convention has been added. A protocol is being added to the Convention, providing that the first meeting shall take place, some time this year, in Washington. The meeting will be convened by the American Government. The agenda at this meeting will be confined to the subject of an eight-hour day, or a forty-eight hour week, and the question of female and child labour, especially in relation to dangerous trades. It is not yet certain whether Monday's plenary session will have before it the report of the War Crimes Commission, or merely the draft clauses which it is proposed to insert in the Peace Treaty; nor has it been decided whether the discussion on this subject will be public or private. It seems likely that no leading member of the Italian Delegation will be in Paris when the plenary session takes place. The method by which plenary sessions are convoked is an interesting relic of old diplomatic usage. For example, Mr. Lloyd George is summoned by the British Ambassador. This procedure obtains in connection with all delegates, with the exception of the French and the Americans. President Wilson, being himself head of the United States of America, will summon his own delegates. As in the case of other States, therefore, M. Clemenceau will send an invitation to the Italian Delegation through the Italian Ambassador, but at the moment it seems probable that no Italian will attend.

When this plenary session is over, the road will be clear for the necessary preliminary steps before the arrival of the main German Delegation. When the drafting of the Peace terms has been finished, the terms will again be submitted, point by point, to the Council of Four, or of Three, as the case may be. The Council had a long meeting to-day, when Sir Robert Borden attended in his capacity as Chairman of the British Empire Delegation. They passed the draft financial clauses of the Peace Treaty. It is probable that the German Plenipotentiaries will not arrive until next Wednesday, and that the first formal meeting between them and the Allied Plenipotentiaries will be on Thursday. It is possible, but as yet the matter has not been decided, that there will be a private plenary session between Monday and Thursday, at which the Peace terms will be shown to the smaller nations' representatives. When the Germans meet the representatives of the Allied Powers, it is likely that the terms will be presented to them by M. Clemenceau.

MARSHAL FOCH'S DEMANDS.

According to an Exchange message received from Paris on Saturday, the Council of Ministers on Friday heard Marshal Foch, who came, accompanied by General Weygand, and explained his point of view regarding the military stipulations that should be introduced in the Peace Preliminaries. He read two notes—(1) France should guard herself against any fresh aggressions; (2) She should be indemnified to the last farthing. In order to effect this double object the Allies must occupy the left bank of the Rhine until Germany had paid her debt. When the last centime had been paid, and then only, should the question be considered of reducing, maintaining, or abolishing the occupation. If this point of view were adopted France would be sheltered behind an easier and less costly frontier to defend. The military service for France should be fixed for one year, and 100,000 French troops could be quartered in the magnificent barracks erected by the enemy in the Rhenish valleys. England, Belgium, and France, if not insured against aggression, would at least be in an excellent position to repel any attack that might be made. President Poincaré asked questions, to which Marshal Foch replied. M. Clemenceau remarked that under these conditions the Council had only to deliberate, their decisions being unanimous. Marshal Foch then withdrew, and took no part in the discussions that followed. These ended in general endorsement of the policy followed by M. Clemenceau.

WILL THE GERMANS NEGOTIATE?

The German Propaganda Service, says Saturday's Paris *Temps* publishes an article in the Berlin paper, *Vorwaerts*, which states that the Allied Governments, in abstaining from replying to a phrase of Count Brockdorff Rantzau, in which he announced his intention of discussing all the clauses of the Treaty, *ipso facto*, consented to enter into real negotiations with Germany. This construction, says the *Temps*, is devoid of foundation. The Allied Governments are at present occupied in finding out what will be their relations with the German Delegation, but they have not yet made known their decision. According to certain information, the German Delegation will have to confine itself to presenting its observations in writing. It is also questionable whether these observations will be received, unless they concern only the manner of making reparations, all discussion of the other stipulations of the Treaty having been refused.

SUGGESTED REFERENDUM ON PEACE PRELIMINARIES.

It is stated in French circles, says a Press Association message, dated Paris Saturday, that, according to an impression gained by competent persons who have lately returned from Germany, the Peace Preliminaries will not only be submitted by the German delegates to the German Cabinet, which in their turn will communicate them to the National Assembly at Weimar, but, as the latter will probably refuse to take the responsibility of signing or ratifying them, they will also be submitted to the judgment of the people by means of a *referendum*. It is not impossible that the *referendum* may favour the signing of the Treaty. In any case, the formality would have to be carried out rapidly—at latest, within the fortnight following the communication of the text to the Germans.

WHAT GERMANY WILL NOT SIGN.

Speaking yesterday at Freiburg, in Breisgau, says a Berlin telegram of Saturday's date, Herr Fehrenbach, President of the National Assembly, said that it was certain that President Wilson was inclined to insist on his 14 points. It was very possible that a plenary sitting of the National Assembly would be convoked to decide regarding the signing of the preliminary Peace Treaty, as well as itself to co-operate in the Peace negotiations. By May 5 the negotiations would have gone so far as to permit the discussion of the decisions of the Peace Committee in plenary session. We are in no doubt, the President continued, what it would mean, particularly for the South-Western corner of the Empire, if we refused to sign the Peace Treaty. I take it, in any case, we shall not sign a peace which leaves our prisoners still in captivity and does not bring the raising of the blockade. Neither will we sign a peace which surrenders the Saar region to our enemies and promises Danzig to the Poles. The Government and Parliament jointly bear a tremendous responsibility. Behind them stands the German nation. Our enemies must know and it must penetrate into their countries that we will not accept any dictated peace, and that we will not be a slave nation.

An Exchange Paris telegram says:—M. Hutin, in the *Echo de Paris*, states that Count Brockdorff Rantzau and his colleagues will arrive in Versailles on Monday or Tuesday. The Conference will begin discussions immediately, and will at once give intimation of the general features of the Preliminary Treaty. It will be known within 48 hours whether the Germans accept or reject the Treaty.

GERMAN DELEGATES AT VERSAILLES.

Saturday's *Petit Journal* states that the three German delegates, shortly after their arrival at Versailles, complained to M. Houdaille, the Special Commissioner under whose guardianship they have been placed, that they felt too confined in the quarters reserved for them, and they pointed out that General Nudant had assured them that they would have full liberty. M. Houdaille replied that they could make use of the Neptune Garden, but this the delegates appeared to think inadequate. M. Houdaille then asked them what they desired, and they replied—The whole of the park. This request was naturally refused.

A Press Association telgram, dated Paris, Saturday, states that the complete German Delegation will not arrive at Versailles before May 1st.

HELIGOLAND.

At Friday's meeting of the Council of Three, says a Paris telegram, the Heligoland question was disposed of. The questions of the Kiel Canal, the disposition of the German cables, and economic questions were also discussed.

THE GERMAN COLONIES.

Referring to the question of the German Colonies, the Paris *Temps* of Saturday says:—The Allied and Associated Governments have decided to confine themselves for the moment to the insertion, in the Peace Preliminaries, of clauses by which Germany will declare that she renounces her title to her former Colonies. The question of the division of the territories of these Colonies, and the definition of the Colonial mandate seem to have been reserved for the moment. Under these conditions, the provisional Government of the former German Colonies will be that of a *de facto* occupation.

MR. LLOYD GEORGE.

Mr. Lloyd George, says a Press Association message from Paris, dated Saturday, left this afternoon for Amiens. He will visit the battlefields between Amiens and Arras. He is accompanied by Colonel Strode Jackson, who is intimately acquainted with these battlefields.

AGITATION IN GERMANY.

WIDESPREAD DISTURBANCES.

MANY LIVES LOST.

The Press Association's Special Correspondent in Berlin telegraphed on Saturday as follows:—Evidence continues to arrive daily from all sides of the agitated state of the country. Excesses occurred yesterday at Buer, in the Ruhr region, involving the intervention of the police, in the course of which five persons were killed and many wounded. Government troops subsequently arrived, restored order and arrested the ringleaders.

After the excesses and plundering, which recently occurred in Hanover, the police and troops yesterday searched the houses in various streets, seized large quantities of military material, and made fifteen arrests.

In Hamburg six men, who were caught pillaging, with arms in their hands, were summarily shot.

Eight persons were killed and a number injured in the collisions which occurred in Gleinwitz, Silesia, which was then placed under strict martial law.

A telegram from Bremen says:—Fresh fighting has broken out in the working-class quarter of the city, where the Communists have erected barricades.

THE SPARTACIST MOVEMENTS.

A Bamberg telegram states that officers who take service with the Spartacists are paid 15,000 marks down, and a monthly stipend of 3,000 marks. Non-commissioned officers get 3,000 marks down to 1,000 marks monthly. The *Lokalanzeiger*, remarking on this, says:—It is not surprising that the Spartacists following grows daily.

A ROUND-UP IN HAMBURG.

According to a Hamburg telegram to Copenhagen on Saturday, 1,500 troops on Friday night drew a cordon around the Neustadt quarter with the aid of wire entanglements, and, as previously in the case of St. Pauli, carried out an extensive round-up of bad and suspicious characters, seizing many arms and stolen goods.

LEGATION SECRETARY EXTRADITED.

A Reuter's Helsingfors telegram of Friday says:—A great deal of comment has been provoked by the action of the Government in extraditing Herr Basewitz, Secretary of the German Legation here, at the request of the Allies. Herr Basewitz was accused of co-operating with the Russians.

THE HUNGARIAN UPHEAVAL.

ARRESTS IN BUDAPEST.

A telegram from Vienna says: Many former Deputies and a number of famous Hungarian authors, jurists, and bank directors have been arrested at Budapest, including the editors of the *Pester Lloyd* and *Pesti Hirlap*, the former Premier, Count Moritz Esterhazy, and the poet, Franz Herzog.

The Hungarian Communist Minister, Pogany, says that hundreds of prominent arrested will be assassinated if Rumanian and Allied troops enter Hungary. An extensive plot against the Hoffman Government has been discovered.

RETURN OF TROOPS FROM FRANCE.

HOME-COMING OF FAMOUS IRISH BATTALIONS.

The War Office announces that the following, with other, cadres from France were expected to arrive at Tilbury yesterday:—The 4th Dragoon Guards, for Newbridge; the 5th Dragoon Guards, for Kildare; the 2nd Battalion Royal Inniskilling Fusiliers, for Newmarket; and the 1st Battalion Royal Irish Rifles, for Hazeley, Down.

The 2nd Battalion of the Royal Inniskilling Fusiliers is a regular unit from Dover, which went out to France in August, 1914, with the 12th Brigade, 4th Division. In December, 1914, it became part of the G.H.Q. troops, and in February of the following year was posted to the 5th Brigade, 2nd Division. In November, 1915, the unit was posted to the 14th Brigade, 5th Division; in December, 1915, to the 96th Brigade, 32nd Division; and in February, 1918, to the 109th Brigade, 36th Division. It remained in France till March, 1919, when it was reduced to cadre.

The 1st Battalion Royal Irish Rifles is a regular unit from Aden, which went out to France in November, 1914, with the 25th Brigade, 5th Division. In February, 1918, it was moved to the 107th Brigade, 36th Division, and remained in France till March, 1919, when it was reduced to cadre.

IRISH LABOURERS IN ENGLAND.

PROTEST BY LANCASHIRE WORKERS.

At a meeting on Saturday at Mighull, near Liverpool, of the Agricultural Section of the Workers' Union, it was unanimously resolved to refuse to work with young Irish labourers, who, now that the war was over, were flocking into Lancashire for the first time since 1914, and demanding high wages. Several farm labourers stated that they already had refused to work with these Irish shirkers, whilst English labourers had fought and died for their country. These Irishmen bolted back to Ireland when the Military Service Act was passed.

Mr. W. Hutchinson, Chairman, who is a discharged soldier, stated that some of these Irishmen, owing to living in shanties on farms, and getting potatoes given them, were actually better paid than English labourers.

Mr. R. Yates said—We have done without them during the war, and we can do without them now. We should down tools before we work with them. (Loud applause.)

Complaints were also made concerning railwaymen and rural blacksmiths who, now that they obtained an eight-hours day and increased wages, were rushing on to the farms when they had finished their day's work, and working below the standard wage for farm labourers. It was resolved that the matter be reported to the National Union of Railwaymen and the Blacksmiths' Union.

S.S. DUNDALK DISASTER FUND.

Mr. T. C. Macardle, D.L., who presided at the final meeting of subscribers to the ss. Dundalk Disaster Fund, held in Dundalk recently, submitted a report, giving particulars of the allocation of the subscriptions, which totalled over £6,000. Of this sum £3,790 was invested in War Loan, and £1,500 was put on deposit. Over £800 has already been disbursed and £550 will be paid off in lump sums. It is proposed to invest in War Savings Certificates for the children £725, and monthly payments will amount to £450 4s. per annum.

NAVAL WAR GRATUITIES.

The Secretary of the Admiralty announces that advances in respect of war gratuities to officers on the active list or to retired officers serving can only be made in circumstances of proved necessity. Officers who desire to apply for advances in such circumstances should forward their applications through the usual official channels to the Accountant-General of the Navy (Branch 15), producing evidence in support of their claims.

NURSING SERVICE.

Among the names brought to the notice of the Secretary of State for War for valuable nursing services rendered in connection with the war is that of Miss Anna Flood Holmes, V.A.D., Military Hospital, Sutton Veny, Wiltshire. Miss Holmes is a daughter of Captain and Mrs. H. W. Holmes, of Rockwood, Co. Galway.

CHURCH OF IRELAND CLERGY WIDOWS' AND ORPHANS' SOCIETY.

The Council of the Church of Ireland Clergy Widows' and Orphans' Society held a meeting at their offices, 11 Molesworth street, Dublin. Present:—The Very Rev. the Dean of the Chapel Royal, Chairman; Mr. R. D. Ormsby, Mr. E. Dillon, Rev. Harvey Stewart, Rev. C. W. Welland, Dr. G. Scriven. An apology for nonattendance was received from Rev. H. C. Browne. After transacting routine business, the meeting adjourned.

THE IRISH BUTTER INDUSTRY.

The Irish Butter Export Committee, 32 Kildare street, Dublin, in its report for the year 1918, states that after fruitless efforts to find a satisfactory alternative, Irish producers decided on a pooling scheme, and later it was agreed that the exportable surplus should be graded. That decision had been more than justified by results, and were it not for the adoption of this method the Irish butter system would now be well on the road to ruin. The grading had been an immense advantage to the Irish producer as well as to the consumer in Great Britain. Butter on being graded was passed into the cold chambers. The exports were now not more than 50 per cent. of those of 1915. It was an unfortunate fact that the production of milk in Ireland was on the decline, and unless this could be checked the consequences to the country would be serious. The Committee had placed all the facts before the Ministry of Food, and warned them what would be the result of fixing too low a price for butter. The imports of butter, which in 1904 were 55,256 cwt., and in 1911 88,472 cwt., in 1918 amounted to 4,500 cwt. The exports were 815,783 cwt. in 1904, 855,608 cwt. in 1914, and 408,653 cwt. in 1918. The cheese industry underwent considerable development, the number of factories increasing from 40 to 170.

THE INDIAN UNREST.

TELEGRAPH WIRES CUT.

ANTI-BRITISH PROPAGANDA

A Simla telegram of Wednesday (through Reuter's Agency) says:—At Lahore and Amritsar and Ferozepur all is quiet. At Ferozepur a military column made certain arrests. Chief Khalsa Dewan of Amritsar has issued a message to the Sikhs, calling on them to abstain from any movement likely to disturb the peace of the country. Agitators are still working at Jullundur, Hosiarpur, Lyallpur, Multan, and Gogra. An armoured train is operating on the railway to Samasatta and the presence of troops has prevented a railway strike.

The Nawab of Lohara is reported to have lent the Government a force of 50 armed camel Sowards. Martial law has been declared at Lyallpur in consequence of the constant cutting of telegraphs and anti-British propaganda.

A Reuter's Bombay telegram of Thursday says:—The All-India Congress Committee, which does not include the moderates, at a meeting in Bombay, passed a resolution emphatically protesting against the passing of the Rowlatt Bill, and, in view of the unanimous opposition in India, urging His Majesty to disallow it. The resolution further deplores the acts of violence which have been committed, and appeals to the people to maintain order, at the same time urging the Government to reverse its present policy of repression. It strongly condemns the Government action against Mr. Gandhi, requesting the withdrawal of the restrictions imposed upon him. The Congress also appoints a Committee to draw up a statement showing the causes which led up to the present grave and deplorable state of affairs. It demands a public inquiry into recent events particularly regarding the objectionable measures taken to deal with the disturbances. The resolution, lastly, authorises Congress to send a deputation to England to place the actual political situation, consequent on the passing of the Rowlatt Bill, before the Secretary of State and the public.

A Reuter's Simla telegram of Thursday says:—The cutting of telegraph wires continues to be the chief trouble in the Punjab. The authorities of fourteen districts have warned all persons who suffer injury or loss to send their claims to the District Magistrate within one month. Many wandering Fakirs suspected of spreading false reports are being arrested and examined. This activity is being counteracted by the widespread distribution of pamphlets and by all officers explaining the scope of the Rowlatt Bills to the ignorant classes. All districts of the Punjab have had Section 15 of the Police Act of 1886 applied for six months. The situation is now officially declared to be well in hand.

OUR MEN IN INDIA.

EMPLOYERS ASKED TO KEEP JOBS OPEN.

Large numbers of men now in India have voluntarily undertaken to remain during the continuance of the present unrest. There is, however, some anxiety among them lest their chance of employment on their return home should be prejudiced by this action, and it is hoped that employers, realising that these men have volunteered to remain from patriotic motives and in the interests of the Empire, will see to it that they are not subjected to the risk of unemployment on their return. The men have asked that their case should be put before their fellow-countrymen, and the War Office does this with full confidence in the patriotism and the sense of fair play of the men's employers.

THE ATLANTIC FLIGHT.

AN EARLY START NOT EXPECTED.

A Reuter's telegram from St. John's, Newfoundland, on Saturday says:—Local weather conditions are somewhat better, but no flying is expected at an early date. The Sopwith machine may possibly not fly for ten days. Mr. Hawker is having a new wireless outfit from England by the steamer Digby, which is leaving Liverpool on Monday.

LATEST ATLANTIC WEATHER REPORT.

The Air Ministry's bulletin yesterday of the conditions over the Atlantic course says that the barometer is falling generally over the western part of the British Isles, indicating the approach of unfavourable weather. Anticyclonic conditions still persist to the north of Iceland and in the mid-Atlantic, but unfavourable conditions continue over Newfoundland and the extreme western Atlantic. Much fog prevails at Newfoundland, and a deep cyclone lies over the mouth of the St. Lawrence, with strong winds and snow in places.

SEAPLANE'S SEVERE TEST.

A Reuter's telegram from Washington on Saturday says:—A naval seaplane attached to the naval base at Hampton Roads has completed a twenty hour flight, in which it travelled 1,250 miles. This machine is of the type equipped with two Liberty motors of 400 horse power, and carried a crew of four men. The test was made while half a gale of wind was blowing. Naval officers express the opinion that the test augurs well for the success of the larger seaplanes of the N.C. type in the Transatlantic flight.

AMERICAN DOLLAR SECURITIES.

Notice is given as from the 28th April, 1919, that no further purchases will be made by the American Dollar Securities Committee of securities held on deposit under Schemes A. and B. For the realisation of securities by depositors the terms of Clause 4 of Scheme A. and of that clause as applied to Scheme B under the Treasury notice of the 16th December, 1916, remain unchanged.

PRISONERS OF WAR IN GERMANY.

The Press Association learns on inquiry at the War Office that there is no foundation for the report that "there are two British prisoners of war sick and untraced still left in Germany."

Mr. Churchill's statement in the House of Commons on April 15th was to the effect that there were then "two British prisoners of war sick and untransportable still left in Germany." Of these two men, one has since died and the other is now being evacuated.

PRESENTATION OF COLOURS TO CANADIAN SOLDIERS.

The Duke of Connaught, accompanied by Prince Arthur of Connaught, motored to the Canadian camp at Witley to present Colours to the Canadian battalions about to return home. There was a distinguished gathering present. In making the presentation, the Duke referred to the splendid record of the Canadian troops in France and Belgium, and in particular to the gallantry of the Second Division at Vimy Ridge. He asked them to regard their colours as symbols of loyalty and patriotism, and as mementoes of the splendid services that they had rendered to their country and Empire.

DUBLIN MEN'S PLANS FOR MODEL HOUSES.

Messrs. Ralph H. Byrne, M.R.I.A.I., and T. George Smith, 20 Suffolk street, Dublin, have been awarded the third prize for plans of houses for clerical workers, submitted in the Model Homes Competition, held by the London *Daily Express*, in connection with its forthcoming Model Homes Exhibition, to be opened by Mrs. Lloyd George on May 19th, at the Central Hall, Westminster.

ROYAL ARMY SERVICE CORPS.

WAR MEMORIAL CONCERT.

On Saturday afternoon, under distinguished patronage, and in the presence of the Lord Chancellor of Ireland, and a large muster of military officers, an excellent musical and miscellaneous entertainment was given at the Theatre Royal, Dublin, in aid of the Royal Army Service Corps War Memorial. The house was crowded, and the varied programme that was provided for the occasion afforded unqualified pleasure to the large audience. A stirring overture was supplied by the band of the 3rd Battalion of "The King's Own" Royal Lancaster Regiment, which played a selection from "The Mikado," "Old Comrades" (march), and a selection of "Indian Love Lyrics," under the conductorship of Sergeant Kellett. It would be difficult to do full justice to the party of artists calling themselves "The Commas." They are all members of the R.A.S.C., and would put to a severe test an equal number of men who make stage acting their life work. The party included Miss Hudson, Miss Byrne, Lieutenant G. W. Chapman, Sergeant-Major Trevena, Sergeant-Major Hopcroft, Sergeant-Major Martin, Sergeant Hodges, Private Charles Williams, and Staff-Sergeant Miller (at the piano). Their repertoire is as humorous as it is varied and lively. Miss Agnes Byrne and Miss Aida Hudson sang very pleasantly. Madam Alicia Keogh was warmly applauded for her admirable vocalism. Three clever and amusing acrobats, who call themselves "The Original Flying Reds," greatly interested the audience by their trapeze performances. Mr. Harold Norman, a tenor (of the Queen's Hall Concerts), gave an artistic rendering of two or three popular songs. Miss Alice Lloyd, who last week entertained the patrons of the Theatre Royal, gave a sample of some of her most successful comic songs. A pretty one-act comedy, "Jerry and a Sunbeam," by Cosmo Hamilton, was played by Lieutenant G. W. Chapman (Jerry) and Miss Nano Dillon (Mary Bellasis). It is the story of a man in love with a girl, who does not know how to let her know it. The girl enters his gloomy office like a ray of sunshine. Her plight was analogous to his own, and, while pretending to take his advice as her lawyer, she wrote at his dictation a letter, which, on her departure, she left addressed to himself, and so both were made happy.

SPECIAL EXTRA.

FIGHTING IN BAVARIA.

TROOPS MOVE AGAINST SPARTACISTS.

The Press Association's special correspondent in Berlin, telegraphing on April 26th, says—Military operations in Bavaria against the Soviet Government have been planned to begin to-day under the command of Lieutenant-General Moehl. The Bavarian Government announces that Wurtemburg and other Imperial troops are taking part in the operations. The *Vossische Zeitung* reports that martial law was proclaimed to-day throughout Bavaria. Durnau (?) is on the side of Herr Hoffman's Government, whilst Kempten and its environs have received auxiliary Spartacist forces from Munich. The town of Landshut has been taken from the Spartacists by Government troops. On the other hand, the Spartacists have advanced their cordon from Munich along the Rivers Wuerm and Amper to Lakes Starnberg and Ammer respectively.

HUNGARY, RUSSIA, AND THE ENTENTE.

INTERVIEW WITH BELA KUN.

The Press Association's Special Correspondent, telegraphing from Budapest on April 24th, says: Bela Kun, in an interview to-day, said that the present internal position of the Revolutionary Government was stronger than ever, and the people were ready to make sacrifices and were more united than at any time before. The Rumanian advance was dangerous, but he did not believe that it would continue. The immediate future of the country depended not only upon the revolutionary Government, but on the international situation, and it depended also on whether or not the *Entente* proposed to send troops to Budapest. If the *Entente* force did come there was no doubt they would achieve a temporary success, but anarchy would inevitably follow any attempt to impose junker government upon the Hungarian peoples by means of foreign bayonets. Bela Kun said, further, that a counter-revolutionary plot had been discovered, in consequence of which 160 persons had been arrested, but only one had actually been shot, and this was because he had been guilty of murder.

When asked whether the Revolutionary Government was expecting help from Russia, Bela Kun said that a complete misunderstanding prevailed regarding the Government's relations with Russia, and that there would be no military agreement at all between the two Governments. His Government neither expected nor wanted armed help from Russia, but merely desired from her, as from all other countries, a spirit of international solidarity. He repeated his former assurances to the effect that the property of foreigners in Hungary would be respected, adding that the Government had telegraphed to Mr. Balfour, asking that the international mission should be sent here to arrange details regarding foreign undertakings in Hungary.

MR. J. H. THOMAS AND SECRET TREATY WITH ITALY.

At Crewe yesterday Mr. J. H. Thomas, M.P., discussed President Wilson's unprecedented appeal to the judgment of mankind. He said that those in authority had no right to determine the lives and destinies of millions of people without regard to their sentiments. True, we were committed to Italy by a secret treaty behind the backs of the people, but we were living in a different age to 1916. Self-determination must be respected. Just as Italy, France, and America contributed to the destruction of militarism, they must find a world solution to abolish war. The spirit of the League of Nations was being tested.

BRITISH NAVAL VISIT TO FRANCE.

A Reuter's Brest telegram of Saturday says:—A large party of British bluejackets, from Rear-Admiral Tyrwhitt's division, together with a number of their French comrades, were present to-day at the Grand Theatre to see the gala performance which was given in honour of the British naval officers here.

This evening the fine salons of the Maritime Prefecture were thrown open for the first time since the outbreak of war for a grand ball, to which all the British officers in Brest, as well as American officers and high-port officials, were invited.

MR. JACK B. YEATS'S PICTURES.

An exhibition of drawings and pictures of life in the West of Ireland, by Mr. Jack B. Yeats, R.H.A., was opened at Mills's Hall, Merrion Row, Dublin, on Saturday evening, and will be continued until the 10th May. The exhibits are 41 in number, and include the originals of several drawings which have been published. While the majority of the pictures deal with those western scenes and subjects which Mr. Yeats has made his particular study, and in the vivid portrayal of which he has achieved so marked a measure of success, the exhibition is by no means exclusively confined to western subjects. Some of the happiest and most characteristic specimens of the artist's work present us with scenes and types from Leinster and Munster. There is a quaint sense of humour displayed in some of the pictures, while others afford arresting glimpses of that seamy side of life which is to be found in all large cities, and in few cities more commonly than in Dublin. Of this latter type is "A Dog Boy" (12), in which we see a typical Dublin street urchin at Shelbourne Park acting as custodian of a whippet, the dog being more warmly clad than the boy, who may well be envying the lot of his four-footed companion. Another Dublin street incident is illustrated in "The Road to Croke Park," in which we are shown the quaintly bedecked mascot of the Kerry team on his way along by the canal bank to the match between Kerry and Louth. "The Saw Sharpener" is a study of a mysterious personage of a somewhat Napoleonic cast of countenance, who was a familiar figure in recent years along the mountain roads of County Wicklow, where he pursued his scarcely remunerative calling. The humorous element finds expression in such pictures as "Will He Catch Them?" (21), a racing scene on the sands at Sligo, where a jockey in his stocking feet is vainly urging his labouring pony in bootless pursuit of the field by which he has been hopelessly outdistanced. "Sarsfield" (18) presents us with a novel conception of one of the popular heroes of Irish history. The defender of Limerick is shown in plumed hat and top boots, not on the ramparts of the southern city, but taking a loose stone wall on the back of a sturdy little Connemara pony. The horses of Sarsfield's day were of the small and bony type, and in seeking a mount for the warrior the artist has gone to the west of Ireland rather than to England for a hackney, or to Flanders for a mare. In "The Old Ass" (10), Mr. Yeats gives us another characteristic study of animal life in rural Ireland. Of the typical western scenes one of the most striking "Island Men Returning" (11), shows the fishermen boldly fighting their way homeward amid the surges of the Atlantic, while "A Nobbie" (13) depicts a class of craft peculiar to the Western seaboard. The "Pound street Band" (17), illustrates the promenade of a novel musical combination, which must add considerably to the trials of life in Sligo. In "West Shore, Tralee Bay," the artist presents the brilliant hues of a shimmering summer sea, and other summer scenes along the coastline are "Hot Weather" and "Sand" (15 and 16). But it is, perhaps, as a delineator of peasant types and of those picturesque wayfarers who are to be found in rural Ireland, that Mr. Yeats is in his happiest vein, and there are many typical specimens of this class of work among the exhibits, such as the studies of the small farmer, the tinker, the gamester, the sailor, and the groups at country fairs and in village streets.

PLANTS AND WIRELESS SIGNALS.

A Reuter's Calcutta telegram of April 17 (delayed) says—Sir Jagadish Bose, of the Presidency College here, announces that he has discovered that plants perceive and respond to the long ether waves used in wireless signalling.

BATON CHARGES IN THURLES.

The couple of dozen men who struck work in Thurles three weeks ago are still out, and there seems no prospect of settling the dispute. On Friday evening the strikers attacked some "blacklegs" carters on their way home after work and stoned them. A baton charge ensued, and the crowd was dispersed. On Saturday morning a large force of police, with a detachment of military, fully armed, and provided with bicycles, assembled in front of the coal and corn stores affected by the strike, and escorted the carters to and from the railway station. They were followed all the time by a jeering crowd, which at one time became so turbulent that a baton charge was ordered, and the crowd was again dispersed. The strikers were later prevented from accompanying the carts or from assembling in crowds.

BOLSHEVISM IN KERRY.

Four men, who dragged a farm servant from a cart because he was not a member of a Labour Union, were at Kerry Sessions bound to the peace, or in default six months' imprisonment. Mr. Wynne, R.M., referred to the behaviour of the accused as Russian Bolshevism, what he was determined to stamp out.

THE STORM.

SNOW AND HAIL IN DUBLIN.

TELEGRAPH SYSTEM PARALYSED.

Ireland was swept by a blizzard yesterday morning, which wrought havoc in many parts of the country. In Dublin the cold was biting. The wind was keen, and was accompanied by frequent heavy showers of hail and snow. While these showers lasted pedestrians in the streets were forced to seek what protection they could; but they were, as a rule, of short duration, and were followed by bursts of brilliant sunshine. No snow lay in the city, but the mountains were covered with a mantle of white. This morning the wind had died down to a considerable extent.

IN THE PROVINCES.

Our Athlone Correspondent telegraphed last night:—A great storm, accompanied by heavy snowfalls, swept the midlands to-day. In the Athlone district a quantity of timber was blown down. The Sunday trains from the West were considerably delayed. From the Clonmacnoise district cattle are reported to be missing. A great deal of damage to early cropping is feared.

Very cold weather prevails in the North. Yesterday morning there was a blizzard of snow, which left the Mourne and the Louth mountain ranges white.

HEAVY SNOW IN SCOTLAND.

The North of Scotland is experiencing the heaviest snowstorm of the winter. At Aberdeen the snow lies several inches deep. Precautions are being taken to prevent the blocking of the railways. The snowstorm commenced suddenly on Saturday night, and continued throughout yesterday. This will give a serious set-back to seed-sowing, the farming season already being the most belated for twenty years. The loss among flocks is remarkably heavy, many young lambs having been smothered in the snow wreaths. Several country roads are blocked.

TELEGRAPHIC BREAKDOWN.

The snow-blizzard, which appears to have been general throughout the United Kingdom, caused a complete breakdown of the telegraph system. Last evening and during the night the service was virtually suspended. We were without the use of our private wire to London, and in consequence many of our usual news features failed to arrive in time. We were obliged to go to press without our London Letter, the usual extracts from *The Times*, and much general news matter, as well as markets, etc.

LABOUR DAY IN IRELAND.

A TRADES UNION "PROCLAMATION."

The following "proclamation" was posted on the hoardings in Dublin yesterday:—

"To all whom it may concern.—The workers of Ireland have decided to celebrate Labour Day (Thursday, May 1st) as a general holiday. All work will be suspended for that day to demonstrate that the Irish working class joins with the International Labour movement in demanding a democratic League of Free Nations as the necessary condition of permanent peace, based upon the self-determination of all peoples, including the people of Ireland.—For the National Executive of the Irish Labour Party and Trade Union Congress—William O'Brien, Secretary."

DUBLIN HOTEL DISPUTE.

There has been no change during the weekend in regard to the dispute in Dublin between the Hotel and Tourist Association and the Hotel and Restaurant Workers' Branch of the Irish Transport Workers' Union. The hotels and restaurants which shut their doors last week still remain closed. Great financial loss has resulted owing to the failure up to the present in reaching a settlement.

CO. DUBLIN AERODROMES.

The workmen employed by the firms carrying out the building and electrical contracts at the aerodrome at Baldonnel, Co. Dublin, have been paid off, and it is stated the work is to be completed by the authorities. A similar course is said to have been adopted at other aerodromes in the country.

DISORDERLY SCENES AT OMAGH MEETING.

DR. McCARTAN'S DISPENSARY APPOINTMENT.

Scenes of wild disorder occurred at a meeting of the Omagh Board of Guardians on Saturday in connection with the appointment of three medical officers, including that of Dr. McCartan, M.P., for the Omagh Dispensary. Mr. George Murnaghan presided. Dr. Murnaghan was appointed Medical Officer to the Workhouse, two other candidates having withdrawn. On Dr. McCartan being proposed some excitement was caused by a member demanding that the applications for the position should be read. The Clerk then read a telegram from Philadelphia, applying for the position for Dr. McCartan, while the other applicant was Dr. James Cunningham, Omagh.

At this stage a fierce argument broke out at the back of the boardroom between a number of Sinn Fein Guardians and some spectators, who were apparently interested in Dr. Cunningham's candidature. One of the latter expressed doubts as to the genuineness of the cablegram from Dr. McCartan, and was tackled by a burly Sinn Feiner, who told him he had no business there, and that if he did not close his mouth he would thrown him down the stairs and break his neck. Several others joined in the argument, and for a time pandemonium prevailed.

Mr. Lewis endeavoured to speak, but was practically howled down. He appealed first to the Chairman for order, but the Chairman was apparently unable to make himself heard. Turning to the interrupting Sinn Feiners, Mr. Lewis angrily shouted, "Order, please, and have some manners." This only incensed the interrupters, who continued to keep up the din. Mr. Lewis remarked that there were a number of members of that Board who only came there on special occasions to turn that place into a bear garden. They had no knowledge how a public debate should be conducted, and became enraged when any member expressed opposite views to theirs. It was a scandalous way to conduct business. He criticised the fact that Dr. McCartan, although appointed in 1916, never took up duty, and was now in America.

An angry scene followed, and, on a reference being made to the Ulster Volunteers, Mr. Patterson said that they were not in Dublin in Easter week. They were in France.

After further scenes, a vote was taken, with the result that Dr. McCartan obtained 40 votes and Dr. Cunningham 37. Of the minority, 23 votes were cast by Unionists and 14 by Nationalists, one of the latter travelling from Belfast to vote. When the Chairman declared Dr. McCartan elected, the Sinn Feiners cheered vociferously for several minutes, and several of them made use of seditious expressions.

THE S.S. VIPER BELFAST AND ARDROSSAN SERVICE.

Messrs. G. and J. Burns, Ltd., have just got the turbine steamship Viper returned to them by the Government, and this steamer will conduct the usual summer daylight services between Belfast and Ardrossan. The Viper has been employed by the Admiralty for the past four years carrying troops between England and France, during which time she has given every satisfaction.

CONTENTS OF TO-DAY'S PAPER.

	Page
LEADING ARTICLES—	
Prospects of Peace	4
Out-of-Work Donations	4
Rural Libraries	4
SIGNOR ORLANDO IN ROME	5
INDIAN UNREST	5
AGITATION IN GERMANY	5
American Markets	6
Chief Secretary's Visit to Belfast	4
Dublin and District	6
From the London Gazette	7
Legal Diary	7
Limerick Strike Over	4
Mail News	7
Provincial Paragraphs	7
Shipping Report	7
The Storm	5
Transatlantic Flight	5
War Notices and Appeals	3
Weekly Trade Review	7
LETTERS TO THE EDITOR:	
The Irish Parliament and the Penal Laws	6
Lawlessness	6
Income Tax on Farms	6
FINANCIAL NEWS AND MARKETS	7
SPORTING NEWS	3-6

THE ROYAL DUBLIN SOCIETY.

THE LATE MR. SPOTSWOOD GREEN.

A meeting of the Council of the Royal Dublin Society was held in the Council Chamber, Leinster House, on Thursday—the Right Hon. Lord Rathdonnell, H.M.L., President, in the chair, and there were also present:—

Sir Howard Grubb, F.R.S., Right Hon. Frederick Wrench, D.L., and Professor John Joly, F.T.C.D., F.R.S., Vice-Presidents; Sir Joseph McGrath, LL.D., and Bertram H. Barton, D.L., Hon. Secretaries; Sir Robert W. Jackson, C.B.; Francis A. Shore, J.P.; Right Hon. Viscount Powerscourt, H.M.L.; Edgar Anderson, M.A.; Rev. Canon Stoney, D.D.; Marcus Goodbody, J.P.; Sir Ralph S. Benson, Professor James Wilson, M.A.; R. F. Scharff, B.Sc.; C. L. U. Townshend, Sir John P. Griffith, M.A.I.; John Mooney, D.L., C.V.O.; Professor A. Francis Dixon, D.Sc.; Professor H. H. Dixon, F.R.S.; Professor W. E. Adeney, D.Sc.; Richard K. Wright, L. E. Steele, M.A.; Captain J. H. Greer, Richard J. Moss, Registrar; and Edward Bohane, Agricultural Superintendent.

The following resolution, proposed by Professor John Joly, F.T.C.D., F.R.S., Vice-President, seconded by Sir Joseph McGrath, LL.D., Hon. Secretary, was passed:—

The Council of the Royal Dublin Society have heard with very sincere regret of the death of the Rev. W. Spotswood Green. They desire to express their appreciation of the valuable work for the development of the fisheries of Ireland which he carried out for the Royal Dublin Society between the years 1887 and 1889. His reports to the Society and his subsequent labours were instrumental in greatly enhancing the value of the Irish fisheries, which thereby were placed, for the first time, on a scientific basis. It is not too much to say that a lasting benefit to the country resulted from his investigations into the life history and local seasonal distribution of food fishes. William Spotswood Green brought to his work not only scientific skill and enthusiasm, but a real sympathy with those who gain their livelihood by sea fishing. He was thus particularly influential in leading Irish fishermen to improve their methods, and to appreciate the advantages of technical instruction. The Council offer their respectful sympathy to Mrs. Green, and to the other members of Mr. Green's family.

The draft claim to be submitted to the Defence of the Realm Losses Commission for compensation for the military occupation of the Ballsbridge premises was considered, and it was arranged to deal with it finally at the next meeting of the Council.

Read letter from Dr. H. F. Twiss, resigning his seat on the Industries, Art, and General Purposes Committee, and on the Council of Trustees of the National Library of Ireland. It was ordered that his resignation be accepted with regret, and that steps be taken to fill the vacancies.

Permission was granted to the Soldiers' Central Club to hold their annual meeting in the Lecture Theatre on May 9th. Letters from the following were read and dealt with:—Mrs. O'Connell Fitzsimon, R. A. Anderson, and Captain J. H. Carnegie.

SALE OF UNITED STATES NAVAL AVIATION STATIONS.

Particulars are published in our advertising columns to-day of important sales by auction of United States naval aviation stations in Ireland. During the coming month Messrs. Gray and MacDowell, auctioneers, Belfast, will put up for sale the buildings at Queenstown, Bantry and Castletownbere, and Wexford. The property includes portable buildings which are almost new, and are very suitable for dwellings and other purposes. They are built exclusively of imported American timber, and have been less than twelve months in use. The catalogue also contains a list of jetty piers, seaplane hangar sheds, water and other tanks, fifty tons of oak and pitch-pine planks, derricks, bricks, cement, and mortar. It is interesting to note that the seaplane hangars at Lough Foyle recently realised 1,350 guineas each.

Lord Reading will sail from New York for Europe on May 5.

A Sulphur Butterfly

Along the lane as I passed by
I saw a sulphur butterfly
Fanning with newly powdered wing
The laughing breezes of the spring;
From brown to green, from green to blue,
Lightly the fond adventurer flew.

The pageant of the summer comes,
With waving flags and joyful drums,
With pomp of leaf and pride of flower,
And many a green and cheerful hour.
Under the wide and shining arch
I see the blue procession march,
And on the wind of spring is borne
The perfume of a summer morn.

The summer comes.
And now the new-born butterflies
Proclaim the spring—I saw one pass
A primrose blossom through the grass.

RICHARD MIDDLETON.

ROBERT & CO., LTD.
GRAFTON ST.

DUBLIN, INVITE EARLY INSPECTION OF A VERY BONNY SELECTION OF THE NEWEST COSTUMES GOWNS, DRESSES, &c. FOR SUMMER.

Dainty Flowered VOILE GOWN, suitable for afternoon wear. Sash and buttons carried out in same colour as flower. Dress has tunic effect finished with ball trimming. Stocked in a variety of shades.

35/11

SMART COTTON COAT AND SKIRT, with large striped Sailor Collar and Striped Cuffs, girdle sash. Stocked in all leading shades.

3 Gns.

MORNING DRESS in Striped Cotton, White Pique Collar and Cuffs. Dress has coat frock effect. Stocked in Blue and White, Grey and White, etc.

Price 25/11

SMART and USEFUL COTTON COSTUME, in striped material; neat tailor-made style, contrasting collar and patch pockets.

Price 49/11

Robert & Co. Ltd., Grafton St., Dublin.

ROLL OF HONOUR.

The casualty lists issued during the week-end show the following losses:—Men—Dead, 129; missing, 2. Total—131.

ROYAL AIR FORCE.

KILLED.

CRAIG, A. C. (Cadet).

NOW REPORTED KILLED.

WEBSTER, Lieutenant J.

NOW REPORTED DIED OF WOUNDS.

NUNAN, Second Lieutenant N. D.

DIED OF INJURIES.

HUTTON, Lt. W. D. C. MINORS, Capt. R. T.

DIED.

McCULLOCH, Capt. R. C. PATEY, Capt. H. A.

WOUNDED.

MACKENZIE, Lt. K. L.

OTHER RANKS.

All are privates except where otherwise shown. The town shown against each soldier's name is the home of his next-of-kin except when followed by the abbreviation "Enlt.," when it is his place of enlistment.

DIED.

ROYAL FIELD ARTILLERY.—Leahy, 119757, Gnr. W. (Limerick).

ROYAL ARMY MEDICAL CORPS (ATTACHED MACHINE GUN CORPS).—Smyth, 19614 P. (Donabate).

IRISH PRISONERS RELEASED FROM GERMANY.

The following soldier, with others, who was a prisoner of war in Germany, has been released, and has arrived in England:—

LEINSTER REGIMENT.—Murphy, 7196, J. (Kildare).

DIED SINCE RELEASE.

The following soldier who was a prisoner of war in Germany has died since release:—

ROYAL FIELD ARTILLERY.—Moloney, 249959 Gnr. J. (Balla).

ARDAGH DIOCESAN SYNOD.

The Ardagh Diocesan Synod is to meet in Longford on Tuesday, June 3rd, at 12.30 o'clock.

THE DEATH OF THE REV. CHARLES BENSON.

At the meeting of the General Easter Vestry of Balbriggan Parish—the Very Rev. Dean Geddes, LL.D., in the chair—the following resolution was passed:—"The General Easter Vestry of Balbriggan desire to place on record the great loss the parish has sustained by the death of the late Rev. Charles William Benson, LL.D., who for sixteen years was rector of this parish, and who endeared himself to all creeds and classes of the community. We desire to express our deep sympathy with Mrs. Benson and family in their sorrow."

PRESENTATION TO MISS GUINNESS.

Mr. Thomas A. Saule presided at a largely-attended meeting of parishioners and friends at Rathdrum, Co. Wicklow, to present to Miss Guinness, daughter of the late rector, Rev. R. Wyndham Guinness, a beautiful gold watch, inscribed, a presentation album, containing the names of subscribers, and a wallet of bank notes, as a tribute of esteem on the occasion of the departure of the family from the town. Mr. J. Speares made the presentation.

Miss Guinness, in reply, said that she and her family would not forget the many kind friends in Rathdrum.

Major the Rev. Percy Guinness also spoke. His father had asked him if he would leave his work in the Army and become his curate in Rathdrum, but he did not think that any curate could have done the work which his sister had done for many years past. He felt that the presentation was not only being done for the sake of his sister, but also in memory of his father, and in that way he also joined in thanking the people of Rathdrum.

THE SALE OF TRINITY CHURCH.

The following letter has been addressed to the Secretary, Commissioners of Charitable Donations in Ireland:—

Dublin, 8th April, 1919.

DEAR SIR,—Your letter of 4th inst., addressed to Mr. James Wilson, has been forwarded to me. I regret that Mr. Wilson is unable to reply owing to the recent death of his only son, and the fact that he himself is confined to bed by serious illness.

In these circumstances I venture to write to you on behalf of the congregation of Trinity Church, for which I am acting as hon. secretary.

The congregation was not notified that the matter of the sale of the church was about to be considered by the Commissioners; otherwise they would have applied sooner for permission to place before them certain facts relative to the recent history of the church bearing upon this subject, and would have brought under the notice of the Commissioners the strong feeling which exists against the sale, of which they consider that the Commissioners are not aware.

I, therefore, respectfully beg that that Commissioners will, before further proceedings are taken in the matter of the sale, allow the congregation to put their case before them, and thus avoid any unpleasantness which might otherwise occur in connection with this matter.—Your obedient servant,

(Signed) WILLIAM R. ARMSTRONG.

DUBLIN AND DISTRICT.

The Hospice for the Dying.—An eloquent sermon was preached yesterday by the Rev. Thomas Murphy, S.J., in the Carmelite Church, Whitefriar street, Dublin, in aid of Our Lady's Hospice for the Dying, Harold's Cross. In asking for aid for the institution, the preacher described the excellent work which it accomplished, and said that the prayers of the dead who had died in that Hospice would be offered before the judgment seat of God for the charitable who in life had contributed to its upkeep.

Resumption of Dublin to Liverpool Sailings.—The interruption to the regular cross-Channel traffic of Dublin steamers on the Liverpool trade which was caused through the dockers' strike at the Mersey has shown signs of a termination, and the delayed freights are, it appears, now released. There was, however, no inward city line steamer from Liverpool or Birkenhead arriving at the North Wall yesterday (Sunday) morning, but the ss. Wicklow came home from Manchester, and will sail to-night for Liverpool.

Grain Ship's Lengthy Voyage.—Lying to anchors in Dublin Bay yesterday was an interesting ship-piner arrival from an Australian port. The vessel in question, the Bellenda, was formerly of German ownership, and in pre-war visits to the Liffey bore the name of Werner Vinen. She sailed from Sydney, New South Wales, with a big grain cargo as long ago as the 22nd of December last year, and has thus passed both Christmas and Easter on her voyage to Dublin.

Overcharging for Onions at Bray.—John Stuart, Main street, Bray, was summoned at Bray Petty Sessions Court on Saturday for having overcharged for onions on six occasions, and for not displaying a price list. Sergeant Wall said that the overcharges were discovered in a customer's pass-book. The defendant said he was not aware that he had exceeded the controlled price. He was fined 2s. 6d. in each case.

Powerscourt Labourers' Strike.—Some 30 labourers on the Powerscourt estate have gone on strike. It is understood that a settlement had been effected between the Enniskerry Farmers' Association and Mr. James Metcalfe, U.D.C., organiser for the Irish Transport Workers' Union on behalf of the labourers, whereby wages have been increased to 30s. a week, with a shilling an hour for Sunday work and a £2 bonus for harvest. The estate labourers have not arrived at a settlement.

Charge Against a W.A.A.C.—In the Southern Police Court on Saturday, before Mr. Swifte, K.C., a girl named Elizabeth Elliott, of the W.A.A.C., Jury's Hotel, College green, was charged by Sergeant Barton, 11 B, with having, about a month ago, stolen from a coat pocket, the property of Miss A. Robinson, Assistant Controller, a purse containing about £7 in Treasury notes and an Army service draft for £8 2/5 on the National Bank. She was also accused of having stolen a laundry parcel in the same room in Jury's Hotel. A further charge was preferred against her of having forged Miss Robinson's name to the bank draft and attempting to cash same. Mr. J. W. Davis prosecuted. After hearing the evidence the magistrate remanded the accused in custody for one week.

PROVINCIAL PARAGRAPHS.

Coal Controller and Turf Prices.—South Roscommon Council having refused to fix the price of turf, a letter was read from the Coal Controller stating that he would arrange for maximum prices to be fixed. Mr. Kelly said that if a control price was fixed a load of turf would not be brought into Athlone. "The controlled price for hay," said a Councillor, "is £7, and we are getting £28."

Discharged Soldiers Entertained.—Lieut.-Colonel Charteris, High Sheriff, recently entertained 180 discharged and demobilised soldiers at Cahir Castle. Subsequently the organisers of the Comrades of the Great War addressed the men with a view to the formation of a local branch.

Good Price for Land.—On Saturday at Thurles a small farm of 27 Irish acres, with a two-storeyed residence, at Leacahill, near Thurles, was disposed of by public auction for Mr. John Kennedy, Castlewood House, Clontarf, Dublin, and fetched £4,400, exclusive of auction fees.

Derry Band and Labour Day.—Replying to an invitation to participate in "Labour Day" celebrations, the Derry "No Surrender" Band stated that all its members had served in the war, and having regard to the fact that those running the demonstration were associated with the protest against conscription, the members of the band, as loyal subjects of the King, refused to identify themselves with it.

Rathdrum War Hospital Depot.—The balance of £89 remaining over after the winding-up of the Rathdrum War Hospital Supplies Sub-Depot, Co. Wicklow, has been divided between Rathdrum Dispensary, Wicklow County Infirmary, the Red Cross Society, and the Countess of Wicklow Memorial Cottage Hospital, Arklow.

FRENCH FLOWER MARKET IN DUBLIN.

Mercer's Hospital has great claims upon the Dublin public, but, like many other of the Dublin hospitals, it has suffered through the war. An effort is now being made to raise £10,000, and so place the finances in a healthy condition. The Hon. Mrs. Barry is organising a French Flower Market, which will be held in the Mansion House (by kind permission of the Lord Mayor of Dublin) on Wednesday, April 30th, and the two following days. Mr. Orpen has designed, and Mr. Mason will carry out, a most realistic scene of a French Flower Market in the Round Room. The sellers will all be arranged as French flower girls, and the scene will be one of rare beauty and interest. Jazz dancing, teas, and suppers will hold sway in the Supper Room, and the Oak Room will have concerts each afternoon.

The body of Thomas Charles Morgan, manager of Lloyd's Bank at Risca, Mon., has been found in the wood near the golf links at Rogerstone with his throat cut.

EASTER VESTRIES.

ST. PHILIP'S CHURCH, MILLTOWN.—Mr. Thomas A. Bailey occupied the chair, in the absence of the Rector, through illness. Rector's Churchwarden, J. G. Wheatley. People's Churchwarden, O'N. Fergusson Kelly. Select Vestry—Sir James H. Campbell, Bart.; C. B. Riley, G. C. W. Christie, John Smalley, J.P.; Thomas J. Smalley, A. D. Price, Thomas A. Bailey, J. W. Harrison, S. J. Medcalf, Captain W. J. Cooney, Leonard Hedges, E. A. Butler. Glebewardens—A. D. Price, W. L. B. Dunn. Sidesmen—J. W. Harrison, Captain W. J. Cooney, E. A. Butler, N. G. Niven, Thomas J. Smalley. Secretary, G. C. W. Christie. Treasurer, A. D. Price. Consequent upon the death of Captain R. Wade Thompson, D.L., a special meeting was held, and the following appointments made:—Parochial Nominator, C. B. Riley. Diocesan Synodsman, G. C. W. Christie. The following resolution was passed:—"That the attention of the General Synod be called to the urgent necessity of augmenting the stipends of the poorer clergy."

CHRIST CHURCH, LEESON PARK.—Rev. J. P. Phair in the chair. Rector's Churchwarden, Mr. H. O. Brunskill. People's Churchwarden, Mr. G. A. Ormond. Select Vestry—Messrs. A. F. Blood, K.C.; E. Bradley, S. R. Bowles, Freeman W. Deane, R. V. Dixon, E. N. Edwards, W. E. Exshaw, Dr. S. T. Gordon, Dr. T. G. Graham, Messrs. T. D. Kerr, John Sibthorpe, and W. G. Wakely.

PARISH OF ST. JAMES, DUBLIN.—Rev. J. Crawford Irwin, B.D., presided. Churchwardens—Messrs. John Horan and F. C. Scarr. Select Vestry—Thomas Armstrong, James Boydell, J.P.; H. W. Davey, W. H. Dixon, John Geelan, Alexander Mulligan, Ir. McNamara, C. B. Outon, R. H. Reeves, Frederick Sharpe, G. L. Stubbs, and William Warham. Hon. Secretary—H. W. Davey.

ST. GEORGE'S PARISH, DUBLIN.—The Rev. Fergus Greer, Rector, presiding. Rector's Churchwarden—Henry K. Pearson. People's Churchwarden—Henry Hughes. Select Vestry—Messrs. G. Freeman, W. Woodman, W. G. Moore, C. Piercy, E. MacDevel Cosgrave, M.D.; R. J. Prole, W. Smyth, G. O'Keefe Wilson, M.D.; F. W. Jackson, P. A. Hay, A. Murphy, A. Gillespie.

PARISH OF ST. STEPHEN.—Incumbent, Rev. H. Stewart, 44 Upper Mount street. Curate, Rev. J. E. L. Oulton. Churchwardens—Rector's Churchwarden, F. A. Buckley; People's Churchwarden, A. H. Bates, K.C. Select Vestry—G. C. May, H. C. Tisdall, H. Cole Bowen, Sir Ralph Benson, G. N. Oulton, K.C.; J. T. F. Herrick, Major J. A. Vincent, R. W. Oulton, Granby Burke, W. S. Ward, W. G. Smith, M.D., E. Leared.

RATHFARNHAM PARISH.—Rev. A. E. Hughes, M.A., Rector, presided. Churchwardens—W. Greenaway (Rector's), A. H. Kirkpatrick (People's). Select Vestry—A. Beckett, C. Allan Crosthwaite, George Grandy, Sir Howard Grubb, H. Greene, Thomas D. Large, J. Mallen, A. W. Mack, J. Stringer, Colonel Sir F. Shaw, Bart.; Dr. H. Sneyd Torney, Louis A. Witz. Parochial Treasurer, George Grandy. Hon. Secretary, Select Vestry, Alfred Beckett.

PARISH OF ST. NICHOLAS WITHOUT AND ST. LUKE, DUBLIN.—Churchwardens—Messrs. J. Parkes and R. S. Allen. Select Vestry—Messrs. H. Molloy, W. Parkinson, George Mackay, H. H. M'Intyre, R. J. Callaghan, J. Price, J. G. Graham, Thomas Maher, W. Stewart, F. P. Morris, T. W. Deacon, and H. Molloy (Jun.). Glebewardens—Messrs. R. S. Allen and H. Molloy.

ST. BARTHOLOMEW'S CHURCH, DUBLIN.—The Vicar, Rev. W. C. Simpson, M.A., in the chair. Vicar's Churchwarden, A. G. Walseley. People's Churchwarden, R. Trinick. Select Vestry—Messrs. J. Andrew, William Chamney (Hon. Treasurer), G. Y. Dixon, A. L. Hurford (Hon. Secretary), Sir James Digges La Touche, K.C.S.I.; S. Mackay, A. E. Murray, H. C. Neilson, G. Peterson, R. A. Rice, James Wheatley, and C. Pratt Whelan.

MARINERS' CHURCH, KINGSTOWN.—Rev. Canon R. B. Kennedy presided. Churchwardens—C. A. Townley and W. Boulton Conyngham. Select Vestry—Sidney Barron, Dr. G. Bateman, E. T. Godfrey, T. Morgan Good, R. Lawrenson, Walter Love, St. G. Lyon, Dr. P. Merrin, C. R. S. Mansell, H. A. Sterne, Frank H. Warnock, Dr. George West.

BAGGOTRATH CHURCH.—Rev. Canon Mervyn in the chair. Churchwardens—Col. W. P. Carson, I.M.S.; Edward H. Burne. Select Vestry—H. Bindon Blood, James Butler, William Ashley Cluffe, Walter W. Cooke, Mark B. Cooper, William H. Dunlop, John Good, J.P.; Alexander Hudson, William, Ireland, J.P.; Charles Jones, Joseph H. Montgomery, John Edward Walsh, J.P. Hon. Secretary, Mark B. Cooper. Hon. Treasurer, John Good.

ST. MATTHEW'S PARISH, IRISHTOWN.—Rev. J. S. Carolin (Rector) presided. Minister's Churchwarden, Sir Thomas W. Robinson. People's Churchwarden, Mr. R. E. Roberts. Select Vestry—Messrs. M. D. Collins, W. Memery, W. Milligan, R. F. Townley, J. Howard, E. Dowzard, R. Roberts, J. Walsh, W. Warnock, T. Brett, H. C. Greenfell, and H. N. Bowesman.

ST. BARNABAS' CHURCH, DUBLIN.—Churchwardens—T. Dickinson, E. Simpson. Select Vestry—Messrs. R. Griffiths, A. Young, R. A. Porter, H. J. Hiles, J. Pickett, J. Rocliffe, S. Alford, H. M. Gayton, T. Glazier, W. Wilson, S. Blackmore, G. Watkins.

MISSION CHURCH, DUBLIN.—Rev. A. G. Townsend in the chair. Clerical Churchwarden, Mr. T. Murray. People's Churchwarden, Mr. H. Bradshaw. Select Vestry—Messrs. J. Pearson, R. Paylor, P. O'Donoghue, James Agnew, F. Winch, S. R. O'Malley, H. Oxer, H. Mumford, R. McGarry, E. J. Savage, W. Payne, and T. Nelson. Secretary and Treasurer, James Agnew (re-elected). Sidesmen—J. Pearson, H. Mumford, P. O'Donoghue, and P. Winch.

DRUMCONDRA AND NORTH STRAND PARISH.—Rev. Henry C. Cave, M.A., presided. Churchwardens—Rector's, W. J. Erskine; People's, G. Hunter. Select Vestry—T. Harrison, W. B. Anderson, W. F. H. Plummer, J. E. Robinson, W. Hare, R. L. Brown, J. Hunt, J. J. Moore, J. Mathers, L. K. Bradford, W. Lindsay, J. H. Turner. Mr. T. Harrison was elected a Parochial Nominator, and Mr. J. Hunt a Diocesan Synodsman.

FREE CHURCH, GREAT CHARLES STREET.—The Rector of St. George's Parish (the Rev. Fergus Greer) presided. Rector's Churchwarden, John J. Perolze. People's Churchwarden, John Shanmacher. Select Vestrymen—Messrs. A. C. Gray, A. Johnston, W. Boles, A. Duncan, M. A. Partridge, W. Johnston, G. Clampett, C. R. R. Magrath, S. Colcough, E. W. Hughes, E. W. Spreag, and C. T. Gillespie.

CHRIST CHURCH, KINGSTOWN.—Rector's Churchwarden—Rowland Wade. People's Churchwarden—Cecil Pim. Select Vestry—J. E. Byrne, W. H. Robinson, L. E. Steele, E. P. Johnson, H. R. Tweedy, J. W. C. Barry, J. J. Shaw, J. H. Hargrave, W. J. Brett, G. B. Garvey, Dr. G. M. P. Murray, Rev. J. C. Cooper.

STILLORGAN PARISH.—The Rev. Canon Jas. H. Kennedy, D.D., Incumbent, presiding. Minister's Churchwarden—Arthur H. Orpen. People's Churchwarden—Frederick D. Darley. Select Vestrymen—Jos. W. Boyce, R. D. Cole, H. S. Guinness, C. G. C. Hemphill, S. R. C. Hemphill, R. M. Holmes, T. Jackson, A. H. S. Orpen, A. R. O'Conor, J. R. H. Richards, S. A. W. Waters, and J. S. Wilkinson.

ST. JAMES' (CRINKEN), BRAY.—Chairman, Rev. J. Oliver, Incumbent. Churchwardens—Incumbent's, R. P. Pim; People's, A. E. Dobbs. Select Vestry—R. Chase, Sir R. H. Cochrane, J. Cooper, R. Greening, Rev. T. R. Hackett, G. Heatley, T. Harvey, F. Reade, Lieutenant-Colonel G. Rowan Hamilton, J. S. Switzer, R. Tawse, R. M. Waller. Hon. Secretary, Lieutenant-Colonel G. Rowan Hamilton. Hon. Treasurer, R. P. Pim. Sidesmen—J. S. Switzer, G. Bewer, R. Towson, R. Chase.

SWORDS UNION.—Rev. John G. D. Pyper, M.A., R.D., presiding. Churchwardens—Minister's, William Dempsey; People's, William Bannister. Select Vestry—Christie Major Cusack, W. S. Elliott, M.D.; John Holt-Hutchinson, D.L.; Colonel C. Holt-Hutchinson, R. Donovan, D. Jones, J. Knowd, J. Pinkerton, T. Smith, R. H. Sneyd, A. Twigg. Parochial Treasurer—J. Christie, J.P., Newtown House, Swords.

ALL SAINTS' CHURCH, BLACKROCK.—The Vicar (Rev. H. B. Dobbs, M.A.) in the chair. Vicar's Churchwarden, T. F. Crozier. People's Churchwarden, George Mitchell. Select Vestry—J. Hayes Collins, K.C., LL.D.; Fred. Davis, A. T. Dawes, Harry Dudgeon, R. C. Hamilton, C. H. M'Elwee, H. J. Miller, Edmund M. Mitchell, J. B. Phelps, Robert Phelps, C. J. Rutherford, and Basil Thompson. Hon. Secretary, J. Beaumont Phelps. Hon. Treasurer, Robert Phelps.

GREYSTONES PARISH.—The Rector in the chair. Churchwardens—Rector's, F. S. Dobbs, C.E.; People's, S. H. Trench. Glebewardens—Rector's, C. Vandeleur; Supplemental, W. Deverell. Vestry Glebewardens—J. L. Collins; Supplemental, F. S. Dobbs. Select Vestry—P. L. Collins, W. H. Hinde, O. Vandeleur, J. J. Hazlett, T. Walker, W. Deverell, H. Tucker, F. Buckley, J. Hamilton, E. Archer, R. Doyle, H. J. Evans. Hon. Secretary and Hon. Treasurer, E. Archer, Jun.

NEW ISSUE.

BURMA QUEENSLAND CORPORATION, LIMITED.

The National Metal and Chemical Bank, London, has acquired £225,000 First Mortgage 7½ per Cent. Participating Convertible Debenture Stock of the Burma Queensland Corporation, and now offers it for sale at par through Lloyds Bank and the National Bank of Scotland. The Stock, which is entitled to 10 per cent. of the net profits after providing for interest on and redemption fund for the Stock, is repayable in 10 years at 105, and has the right to convert into shares at the rate of two shares for each £3 of Stock. The Corporation was formed to take over from Thermo Electric 98.98 per cent. of the issued capital of the Tavoy Concessions, Limited, proprietors of the well-known Hermyingyi Wolfram Tin Mining properties, and other similar mines at Tavoy, Burma, comprising an area of over 10 square miles. These mines are the largest producers of Wolfram in the Empire. Also the Queensland Mines, known as "Wolfram Camp" and "Mount Carbine," comprising an area of 278 acres. These mines for some twenty years have been large producers of wolfram and bismuth, and, in addition, have been the source of the world's main supply of molybdenite. The interests in these properties are being transferred to the Corporation unencumbered for £118,000 cash, £250,000 fully-paid Debenture Stock and 430,000 fully-paid shares of the Corporation. The profit from the Burma properties averaged for the last four years £53,763, the profits for the year ended June, 1918, amounted to £74,271, and the profits for the current year to June, 1919, are estimated at £75,000. The future annual profits from Burma and Queensland, taking pre-war prices for tin, wolfram, molybdenite and bismuth, may be conservatively estimated at £102,000. The amount required for the yearly service of the Debenture Stock interest and sinking fund is £45,000, leaving a margin of profit in excess of the Stock requirements of £57,000, 10 per cent of which should be available for a further distribution to the Stockholders. The assets forming the security for the Debenture Stock are valued at considerably more than the £646,000 which they cost. The Debentures form an attractive investment. The list of applications will close on or before Thursday next.

Prevention & Cure of INFLUENZA.

Condy's Directions:—Gargle with **Condy's Remedial Fluid**

(One teaspoon of CONDY in a Tumbler of water) and sniff the same solution up the nostrils out of the palm of the hand. Of all Chemists and Stores, Price 1/6.

Condy's Fluid Co., Goswell road, London.

LETTERS TO THE EDITOR.

THE IRISH PARLIAMENT AND THE PENAL LAWS.

TO THE EDITOR OF THE IRISH TIMES.

SIR,—A writer in your columns yesterday signing himself "Anglo-Celt" contributes, no doubt unintentionally, to the fund of ignorant and pernicious nonsense written and spoken about the Parliament of Ireland. "How many Irishmen of to-day," he asks, "have even heard, far less realise, that the Penal Laws were passed in College Green, not in Westminster?" This question embodies a statement which is at once a *suppressio veri* and a *suggestio falsi*.

Many Penal Laws were, no doubt, "passed in College Green," but these Penal Laws were passed by an Irish Parliament from which by a Statute, not of the Irish, but of the English, Parliament all Roman Catholics had been excluded. From the dissolution of the Irish Parliament in 1666 till 1692 no Parliament (with the exception of that which was convoked by James II. after his expulsion) sat in Ireland. In 1691 the exclusion of Catholics from the Irish Parliament was effected by an English Statute (3rd William and Mary, c. 2, England). This power of binding Ireland by an English Statute was acknowledged, and accordingly the Irish Penal Laws "passed in College Green" were passed by a Parliament in which there was not one Roman Catholic, owing to legislation, not of an Irish, but of an English, Parliament. When this circumstance is borne in mind the statement that the Penal Laws "were passed in College Green, not in Westminster," produces an impression different from the impression likely to be produced on anyone (including your correspondent) without that knowledge. The Penal Laws passed in College Green were, every one of them, laws passed by a Parliament which was hampered in all its movements by a law which forbade the passing of any law which had not been previously sanctioned by the English Cabinet responsible to the English Parliament.

The charge of bigotry, which cannot be urged against the Parliament of Ireland in the period of Irish Parliamentary independence, when advanced against the Irish Parliament before 1782 should be accompanied with the statement that the Penal Laws were passed in strictness on the initiation of the English Cabinet, and always with the consent of that Cabinet, by men who in many cases were not bigots, but who were possessors of land confiscated from the Catholics, and who saw no security for their land but in the Penal system.

Mr. Lecky thus disposes of charges of intolerance made against the Parliament of Ireland in the period of its independence:—"Whatever," he writes, "may be thought of the purity of the Irish Parliament during the brief period in which it exercised an independent authority, there are few things more absurd than the charges of bigotry that are frequently directed against it. . . . It was during the period of its independence probably more free from religious bigotry than any other representative body that ever sat in the United Kingdom." (Lecky's "Rise and Influence of Rationalism in Europe," II., pp. 122-123.) A Protestant Parliament, elected exclusively by Protestants, it had repealed the Penal Laws. In 1793 it admitted the mass of the people to share political power with their Protestant fellow-countrymen. It gave in that year the elective franchise to Catholics, and in the same year the degrees in Dublin University were open to Catholics. It was the same Protestant Parliament that established and endowed in Maynooth a Catholic seminary for Catholic priests. It is hard for us now, in the advance of Liberal opinions, to realise all that was involved in these measures. We can, however, realise that the Parliament of Ireland should not be glibly reproached with the enactment of the Penal Code, to which, in the period of its independence, it was a foe. "It is," writes Mr. Lecky, "worthy of notice that the liberalism of the Irish Parliament was always in direct proportion to its political independence." The associations of some to whom I am proud to be akin with the Parliament of Ireland render me, perhaps, sensitive to reflections on its conduct, more especially when such reflections are historically unjust, and calculated not to sooth, but to exasperate, present-day antipathies.—Yours, etc.,

J. G. SWIFT MACNEILL.

Dublin, April 27th, 1919.

LAWLESSNESS.

TO THE EDITOR OF THE IRISH TIMES.

SIR,—In these days of abounding lawlessness the following "additional questions and answers" recommended by the Roman Catholic bishops of Ireland in the year 1800—which was another such time as the present—may be of interest:—

Lesson 17th.—On the Fourth Commandment. Question: What are the duties of subjects to the temporal powers?—Answer: To be subject to them, and to honour and obey them, not only for wrath, but also for conscience-sake; for it is the will of God. (I. Pet. 2, and Rom. 13.)

Does the Scripture require any other duty of subjects?—Yes, to pray for kings and for all who are in high station, that we may lead a quiet and peaceable life. (I. Tim., 2.)

Is it sinful to resent or combine against the established authorities, or to speak with contempt or disrespect of those who rule over us? Yes; St. Paul says, "Let every soul be subject to the higher powers: be that resisteth the power resisteth the ordinance of God, and they that resist purchase to themselves damnation." (Rom., 13.)

What are the chief duties of masters to their servants, apprentices, and all others under their care?—To lead them to God by word and example, to see that they be exact in their religious duties, to treat them with justice and humanity, and to correct and reprove them when necessary

What does St. Paul say to masters?—"Masters do to your servants that which is just and equitable, knowing that you also have a master in heaven." (Col. 4, 1.)

What are the chief duties of servants and apprentices to their masters?—To be obedient, respectful, and faithful to them, to be diligent in their work and service, and not to suffer their masters to be injured in their property by any persons. (Ephes. 6, Coloss. 3.)

What is commanded by the Fourth Commandment?—To love, honour, and obey parents and superiors. (Col. 3, 20.)

What is forbidden by the Fourth Commandment?—All contempt, stubbornness, ill-will, and disobedience to parents and superiors.—Yours, etc.,

GEORGE BLACK.

April 26th, 1919.

INCOME TAX ON FARMS.

TO THE EDITOR OF THE IRISH TIMES.

SIR,—Permit me to call attention to the inequitable manner in which income tax under Schedule B is levied on different farms, and to protest against the way in which some farmers who, like myself, have not their holdings purchased are fleeced under this schedule. I contend that the tax under Schedule B, being a tax on earned income, or supposed earned income, should be levied with some regard for the capability of the farm in question of producing income.

Take two farms of equal area—say, 150 acres—and of the same quality of land, the one held under a fee-farm rent of, say, £150, the other under a purchase annuity of, say, £150. I maintain that the occupiers of these two holdings have precisely equal chances of producing income; that it does not matter in the least what name is given to the annual sum they pay for the privilege of occupation. Yet under Schedule B the man holding under the fee-farm rent is taxed on twice the annual value, which in some cases is from 50 *per cent.* to 60 *per cent.* more than the purchase annuity, while the other man is taxed on twice the annuity.

I hold a farm of 262 Irish acres, 240 of which are arable, the balance being marsh and cut-away bog. My holding is situated in a tillage district, where practically five-sixths of the land is purchased. The purchase annuities work out at about £1 *per* Irish acre. My land is nothing better than any in the neighbourhood. The Poor Law valuation of the land in this district is abnormally high. Tradition has it that at the time when the valuation was made wheat was extensively grown in the district, though it is not wheat land; and that, as wheat was then a paying crop, it held a high value in the eyes of the Valuation Commission.

My holding is subject to a fee-farm rent of £184, a tithe rent charge of £25, and a life annuity of £120. These three items, though they may not be looked upon as rent properly so called, are nevertheless a charge of over £1 7s. *per* acre on the arable portion of my farm. The Poor Law valuation of my holding is £442. Not being a judicial tenant and not holding under a purchase annuity, I am assessed not on twice my rent, or on what would be a fair normal rent, but on twice my valuation, or £884. My trouble does not end here. Under Schedule A I am assessed on £81, being the beneficiary interest I have in my farm, less charges; and, having a few investments which bring me in £50 *per* year, my assumed total income is swelled to the munificent sum of £1,015. I am then entitled to no abatement or no allowances. I have a wife and three children, but I am debarred from any relief from this doubling-up process, and, my supposed income being about £1,000, I am assessed at enhanced rates. I am assessed as follows on my farm:—

Sch. A, £81, @ 4s. 6d.	....	£18 4 6
Sch. B, £884, @ 3s. 9d.	....	£165 16 10

Contrast this with what my position would be if I held my land subject to a purchase annuity of, say, what would be the average purchase annuity of the district I live in—viz., £1 *per* Irish acre. I would then be paying an annuity of £240, and not three separate charges totalling £329, and would, therefore, find myself in a much more advantageous position for earning income on my farm. Yet my assessment for income tax would be £110 less, as under:—

Sch. A, beneficiary interest, £146 15s., @ 3s. 9d.			£27 10 3
Sch. B, twice annuity	£480		
Less abatement	£70		
Less allowance, wife and children	100		
		170	
	£310 @ 3s.		£46 10 0

I submit that I am very harshly treated under the present system of assessment, and protest against its continuance in face of the strenuous times before farmers.—Yours, etc.,

"AGRICOLA."

April 26th, 1919.

Fashionable Intelligence

The Countess of Selkirk has arrived at her residence in Berkeley square, London, from Balmae, Kirkcudbrightshire.

The Countess of Leitrim is staying at Mulroy, County Donegal, where she will remain for a week or two.

The Countess of Sefton has left 13 Charles street, London, for Croxteth Hall.

The Countess of Galloway has left London for Newton-Stewart.

Viscountess Churchill and the Hon. Ivy and the Hon. Ursula Spencer have left London for Bexhill-on-Sea.

Sir Maurice Dockrell, M.P., who has been in Dublin during the Parliamentary recess, is returning to London to-morrow.

The marriage arranged between W. H. M. Cobbe, son of the late W. H. Cobbe, Esq., J.P., Ballyculiane, Portarlington, and Elizabeth Frances, third daughter of the late William F. Purcell, Esq., Resident Magistrate, of Ballinagarde, Roscommon, will take place on April 30th at Ripon.

A marriage is arranged, and will take place early in June, between Edward Quinten Whitty, Drogheda, second son of the late Rev. Edward Whitty, of Charlemont, Co. Armagh, and Muriel Agnes Gilbert, third daughter of John Leland, Esq., and Mrs. Leland, Beltichbourne, Drogheda.

Dr. Andrew Charles has returned to 11 Merrion square.

Dr. Vincent Tighe has returned to his residence, 14 Upper Leeson street.

Dr. F. C. Purser has returned to 32 Fitzwilliam place.

Dr. Patrick O'Farrell has returned to his residence, 21 Rutland square.

Dr. C. F. M. Judd has returned to his residence, "Coin-du-Chemin," Foxrock, Co. Dublin.

Dr. William Pearson has relinquished his duties as Surgical Specialist in the R.A.M.C., and returned to 27 Lower Baggot street.

The world and his wife will attend at the Grand French Flower Market, Mansion House, on Wednesday, Thursday, and Friday next, for it will be a delightful carnival which will appeal to all.

As will be seen in our advertisement columns, the Grand Ball in aid of the funds of the National Children's Hospital, to be held on the 2nd May, has been postponed, but will, however, be held on the 16th May, in the Aberdeen Hall of the Gresham Hotel.

Miss Compton Collier, the well-known society photographer, has arrived from London for some days, and is staying at 115 Lower Baggot street, Dublin.

Children's Print and Zephyr Frocks, moderately priced, in a variety of dainty designs, sizes 24 to 36 inches, at Switzer's, Grafton street.

All that is Newest in Spun Silk, Lace Wool, Brushed Wool, Jerseys, Coats, and Jumpers. Ideal for Sports and Country wear, in softest tones of Ivory, Lemon, Grey, Ciel, Sevres, Sand, and many rich shades—At Holmes', George's street.

New Model Gowns, Afternoon Frocks, Dressy Dresses, and Street Suits have arrived.—W. Holmes, Dublin, Ltd., 69, 70, 71 George's st.

Arrivals at Kingstown per Royal Mail Steamers.—Captain W. J. Odlum, Lieutenant T. J. Glynn, Captain U. Rowe, R.I.R.; Captain C. S. Hamilton, Captain A. D. Fraser, Lieutenant and Mrs. D'Alton, Lieutenant T. G. Hannan, Lieutenant E. O'Connor, Lieutenant J. K. A. Kennedy, Hon. Cecil and Mrs. Baring, Countess Huntingdon, E. R. Funten, M.P.; Sir T. and Lady Robinson, Sir John and Lady Jackson, Admiral and Lady Poe, Lord Holmpatrick, Captain Colvil, Rev. J. T. Cummins, Captain W. P. Hinton, Major Furlong, Captain and Mrs. Howlett, F. G. Burkett, C. Baring, P. Fitherbert, A. Charles, F.R.C.S.; Mr. and Mrs. A. P. Cairnes, A. T. M. Muriet, E. G. Wilson, Miss G. K. Fowler, Miss B. Small, Miss Radcliffe, Miss C. R. Vaughan, Mrs. D. I. Magnis, Miss Mooney, Mrs. Warwick Bliss, Miss Walker, Mrs. Maconchy, Miss M. Holbeck, Mrs. M. Birmingham.

Departures from Kingstown per Royal Mail Steamers.—Captain Murray, Major R. E. Upton Newman, Lieutenant J. C. D. Thunder, Dr. O. D. Pile, Lieutenant J. Daly, Captain C. Sherston, Judge Linehan, K.C.; Judge Lash Williams, Lord Barrymore, the Countess of Longford, Captain Hon. J. Crichton, Major Hon. M. E. Hugessen, Countess of Kenmare, Dr. C. S. Humphreys, Major F. Lynch, Dr. and Mrs. J. E. Hill, Captain O. Kelly, M.C.; Lieutenant and Mrs. E. V. Meredith, Captain R. G. H. Potter, R.G.A.; Lord Oranmore and Browne, Lady Murray, The Lamont of Lamont, Signor Albonesi, Major and Mrs. Neville, Marquis of Granby, Sir John and Lady Arnott, Sir Alfred and Lady Callaghan, Colonel Mackenzie, R. Bradley, T. W. Moran, D. Fraser, T. R. Henn, Mr. and Mrs. R. E. Johnson, W. E. Hanelle, Charles Ellis, Richard S. Pennefather, George R. S. Pennefather, W. E. McCullagh, R. F. Hibbert, Mr. and Mrs. H. T. Campbell, C. S. Humphrey, Miss O. McComas, Miss Symes, Miss C. Moran, Miss Power, Miss Wardell, Mrs. R. P. Cooke, Miss N. Cooke, Miss M. Cooke, Mrs. Martin White, Mrs. Athole Stuart, Mrs. R. S. Pennefather.

Very special value in Latest Sports Coats this week at McBirney's.

"Our Boys' House" are at present showing a great variety of Boys' and Youths' High-Class Clothing and Outfitting at keen-cut prices.—24 Wicklow street.

Greenslade and Co.—Now showing, the Latest Spring Costumes.—32 Wicklow street.

Matrons' Costumes in Coating and Gabardine, from 8½ guineas.—Davis (late Ogilvy's), 45 Grafton street.

Black Spun Sports Coats, 39/6. Very Special.—Davis, 45 Grafton street.

Gibson and Co., Ladies' Tailors. Specialists in designing and cutting. All models made on the premises. Inspection invited.—141 Lr. Baggot st.

All diseases of the feet successfully treated.—Prof. Kennedy, 202 Great Brunswick street, Dublin Lotions, 1/-, 1/6, 2/6. Consultation Free.

THE AMERICAN MARKETS.

(REUTER'S TELEGRAMS.)

NEW YORK, SATURDAY.

Stocks opened firm, with Oils leading an advance; then reacted under selling, but when offerings were absorbed rose again, the market closing strong. Government Bonds steady; Railroad Bonds firm. Money on call dull and nominal. Sterling exchange steady at the advance. Silver commercial bars unaltered.

Gains—Atchison Topeka Common, 2½; Canadian Pacific, 2½; Chesapeake and Ohio Common, Chicago North-Western Ord., and Great Northern Preferred, 1½; Bethlehem Steel Common, Ontario and Western, Southern Railway Preferred, and National Lead, ½; Denver Common, 1; Erie Railroad Common, ½; Erie First Preferred, Missouri Pacific, and Steel Common, 1½; Erie General Lien and Reading Common, 1½; Illinois Central, 2; New York Central and Union Pacific Common, 1½; Norfolk Western Common, 2½; and Southern Pacific, 1⅜.

Losses—Denver Deferred, ½.

CLOSING PRICES:

Eng. Equiv.	STOCKS.	N.Y. Closing Fri.	N.Y. Closing Sat.
⅝—	Call Money	3⅝ 5½	Nom.
—	Ex. on London cable transfers	4.67.00	4.67.50
—	Ex. on Paris, sight	6.11	6.09
—	U.S. 2% Funded Loan Reg. Bds	98⅛	98⅛
—	Atchison, Topeka, & Santa Fe Com	93⅛	95
—	Do. Preferred	86	86
—	Baltimore and Ohio Common	47⅜	47⅞
—	Canadian Pacific	159	161⅝
—	Chic., Milwaukee, & St. Paul Com.	37⅛	37⅞
—	Chicago & North-Western Prefd.	129	129
—	Denver and Rio Grande Common	4⅞	5¼
—	Do. Preferred	8⅞	8⅞
—	Erie Railroad Common	16⅛	17⅜
—	Do. 1st Prefd.	27⅞	29
—	Illinois Central	99	101
—	Louisville and Nashville	116	118
—	Missouri, Kansas, and Texas	10⅜	10⅞
—	Do. 2nd Mt. 4% Gold Bonds	31	31
—	Missouri Pacific	27⅜	28¼
—	New York Cent. & Hudson River	74	75⅜
—	Norfolk and Western Common	103⅝	105⅛
—	Ontario and Western	19⅜	20
—	Pennsylvania Shares	44	44⅛
—	Reading Common	84⅛	85⅞
—	Reading 1st Preferred	36⅞	36¾
—	Chic., Rock Island, & Pac. Com.	25½	25¼
—	Southern Railway Common	28⅜	29⅛
—	Southern Pacific Common	107⅛	108⅛
—	Union Pacific Common	129⅞	131⅝
—	Union Pacific Preferred	73	73
—	Wabash Common	8⅛	8½
—	United States Steel Common	100	101⅜
—	Silver Commercial Bars	101⅛	101⅛

PRODUCE MARKETS.

NEW YORK, SATURDAY.

WHEAT nominal.

COFFEE advanced on favourable Brazilian markets and bull support; then partially declined on realising, and closed steady. Spot steady.

COTTON advanced on better conditions in cotton goods trade, more favourable European politics, and improvement in Southern spot markets; then declined under bearish visible supply figures and realising, and closed steady. Spot quiet, 25 points up. Receipts—Atlantic, 4,000; Gulf, 9,000. Exports—Britain, 8,000; Continent, 9,000. May (old), 27.05; July (old), 26.85; May (new), 28.45; July (new), 26.92; middling, 29.50.

COTTON OIL dull. PETROLEUM—Refined steady. LARD—Cash market strong, 22½ points up. FLOUR firm. TALLOW firm. COPPER steady. SUGAR, TIN, and IRON closed.

CHICAGO, SATURDAY.

WHEAT on spot dull.

CORN irregular at ½c. down to ½c. up. May, 170; July, 168½; September, 164½.

OATS steady, ½c. up to unchanged. May, 72½; July, 72½; September, 69½.

PROVISIONS irregular, with lard 22½ to 60 points up, pork 15 lower to 20 points higher, and ribs 2½ down to 17½ points up. Lard—May, 32.87½; July, 31.95. Pork—May, 53.35; July, 51.75. Ribs—May, 28.87½; July, 28.35.

BACON strong at 50 to 25 points advance. Receipts of hogs at the fifteen Western centres, including Chicago, since March 1st total 4,557,000, against 5,741,000 for the corresponding season last year. The week's hog-pack totalled 132,000, against 142,000 last week, and 137,000 for the corresponding week last year.

HOGS steady, unchanged to 5 points dearer.

	Short Rib Sides.	Drysalted.	Loose.	HOGS. Light.		Heavy.	
To-day	28.00	28.75	20.20	20.21	20.95	21.10	
Previous day	27.50	28.50	20.25	21.00	20.90	21.10	

The *Libre Belgique* (Brussels) reports that a British aeroplane, while descending over the aerodrome at Nevelles, near Charleroi, nose-dived to the ground from a height of about 160 yards. The occupants of the machine, a British officer and a Belgian N.C.O., who was acting as interpreter, were killed.

The Colonial Department, says a Reuter's Brussels telegram, has received information that fresh prospecting in State mining regions in the Melle district of the Belgian Congo has resulted in the discovery of large quantities of gold. Gold extracted from the Kilonoto mines in 1918 represented a value of approximately 15,000,000 francs.

DURO FADELESS FABRICS

"Garment replaced if colour fades"

THE smartest Walking Suits and the prettiest Frocks for Town and Country wear are of these *guaranteed wash and wear fabrics*, while the DURO durability makes them ideal for children and for the garment often in the wash.

Sold with the guarantee *Garment replaced if colour fades*

PATTERNS and the name of Local Draper can be had from the DURO Advertising Offices, Room 39, Waterloo Buildings, Piccadilly, Manchester.

DURO ZEPHYR ... ... 40ins. 3/11 *for ladies' shirts and summer frocks.*

DURO CAMBRIC ... 31½ins. 2/11 *for smart frocks—stripes, checks, etc.*

DURO GINGHAM... 39/40ins. 3/11 *for nurses, overalls and general wear.*

DURO PIQUE ... ... 40ins. 4/11 *for tailor-made suits—stripes & white.*

DURO NURSE ... ... 36ins. 3/11 *for nurses' dresses and children's wear.*

DURO SUITING ... ... 28ins. 4/6 *for coat-frocks and smart costumes.*

DURO SHIRTINGS *for men, in all weights and styles.*

DYED & MANUFACTURED BY BURGESS LEDWARD & CO. LTD. MANCHESTER

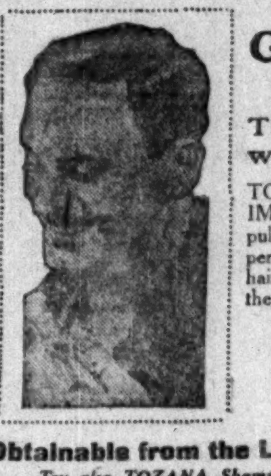

The GREAT VICTORY SMILE.

TOZANA HAS CONQUERED where all others have failed

TOZANA Hair Food fixes and controls the hair AND IMPROVES IT—there is no harshness, nor does Tozana pull the hair out. The fixative and tonic properties are in perfect harmony, so that a few drops of Tozana keep the hair in position all day and eradicate dandruff by feeding the roots.

LADIES' TOZANA is a Perfect Hair Tonic. GENTLEMEN'S TOZANA is the same Tonic, *with Fixative added.*

Neither Contain Oil or Grease.

1/- 2/- 3/6 5/-

Obtainable from the Leading Medical Halls and Stores.

Try also TOZANA Shampoo Powders and TOZANA Vanishing Cream.

GOLF.

PROFESSIONAL MATCHES AT FRIMLEY RIDGE.

Situated on undulating ground on Frimley Ridge, an off-shoot of the Cobham Ridges, the Camberley Heath Golf Course was on Saturday visited by Harry Vardon (South Herts), the Open Champion; James Braid (Walton Heath), Jack White (Sunningdale), and J. H. Taylor (Mid-Surrey), former Open Champions. In the morning a medal round was played, Braid partnering Vardon, while Taylor went with White. The weather was showery, and there was a troublesome westerly breeze. Both Braid and Vardon experienced some difficulty on the tricky greens going out, the present champion accomplishing the first nine holes in 40 strokes against 43 by Braid. Coming home the players received all-but assistance from the wind, and there was more steadiness in their play. Taylor and White both played very well out, the Scotsman playing his approaches well. Indeed, he was unlucky on the first, third, and sixth greens, where his ball actually hung on the lip of the hole. Vardon and Taylor tied for first place with 79 each, White being next with 80, Braid last with 84.

In the afternoon Vardon and Taylor, representing England, opposed Braid and White, representing Scotland. The foursome was a four-ball one, and a feature of the outward journey was the steadiness of White, while Braid was fairly reliable on the green. Vardon's long game was perfection, but he missed holeable putts on the seventh and ninth greens. The Scotsmen took the lead at the second hole, and at the next green Vardon and Taylor made the match square again. The Devonian and his Jersey colleague took the lead at the fourth hole, but at the fifth Braid and White squared again, following which they won the next two holes, the Northern couple turning for home with this margin in hand. They improved their position at the tenth hole, and again at the twelfth, and the thirteenth, fourteenth, and fifteenth holes being halved, the Scots won the match by 4 and 3. In addition, they won the bye by two holes. Details:—

Braid and White.

Out—4 3 5 4 4 4 [illegible] = 37
In—4 3 3 5 3 4 [illegible] = 33
— 70

Vardon and Taylor.

Out—4 4 4 3 5 5 5 4 5 = 39
In—5 3 4 5 3 4 4 4 5 = 37
— 76

Milltown (Ladies).—To-day—Semi-open foursomes, 18 holes, strokes. Draws at 11, 11.30 and 1.30.

Kingstown.—The competition for St. Patrick's challenge cup has been concluded. Details:—Second round—A. R. Mallett beat J. M. Rummore, 4 and 3; P. J. Gillespie beat R. W. Ward, 2 and 1; S. H. M'Comas beat Colonel Dobbs, 3 and 2; S. Kerr beat F. W. Thompson, 3 and 2. Semi-final—P. J. Gillespie beat A. R. Mallet, 2 up; S. H. M'Comas beat S. Kerr, 3 and 2. Final round—M'Comas beat Gillespie, 1 up on the fortieth green. Ladies' branch—Result of Mrs. Andrews' prize competition: 1st, Mrs. Ward, holed out on 19th; 2nd, Mrs. Porteous, 18th fairway; 3rd, Miss O'Flaherty, drive off 18th. Sweep—1st, Miss M. Warren; 2nd, Miss K Sievin. Thursday, May 1st—Medal, strokes; draw 2.30. I.L.G.U. medal will be played for on this score.

Castle (Ladies).—Wednesday, 30th April—18-hole (stroke) competition for prize presented by the captain (Mrs. Roberts)—First eight to qualify and play off by match play in classes. Draws 11, 2.30, 5 o'clock.

Clontarf.—St. Patrick's Cup, semi-finals:—P. Sythes 11) beat J. Attwooll (19), 3 and 1; I. Carley (10) beat R. Milne (8), 3 and 1. Final—Sythes beat Carley, 5 and 3. Barton Cup team foursomes—Major Healy and James Dagge (rec. 18), 68½; J. Aston and W. Suttie (rec. 9), 77; Gerald Moore and J. Rooney (rec. 4½), 79½.

Carrickmines (Ladies).—Thursday, 1st May—Eclectic competition for prize presented by Messrs. Elvery, Limited, to three rounds of nine holes.

Lucan (Ladies).—Entries close on May 1st for American tournament. Prize presented by Mr. D. Machin. The competition for prize presented by A. "Member" was won by Miss Batwell.

Rathfarnham (Ladies).—To-morrow—Eclectic competition for prize presented by Mrs. Raymond French. Choose opponents. Post entries, Tuesday, May 6th—Competition for ladies' challenge cup. Entries close on the 4th May.

Sutton (Ladies).—May 1st—Monthly medal, (bogey).

Killiney (Ladies).—The competition for prize presented by Mr. B. G. Barton and Mr. C. I. Wrenn was played on Friday, and resulted as follows:—Mrs. Deaton, 111, 20, 91; Mrs. Tyler, 115, 22, 94; Mrs. O'Kelly, 123, 28, 95; Mrs. H. P. Mayne, 124, 28, 96. May 2nd—Prize presented by the Captain (Mrs. Larminie); match play. Entries close by first post on April 30th.

Hermitage.—Open mixed foursomes, played on Saturday:—1st, W. Barr and Mrs. Morant 5 up; 2nd W. Beattie and Mrs. Beattie, 4 up. Ladies—The eclectic competition fixed for Tuesday next is postponed.

Grange (Ladies).—Eclectic competition for prize presented by Mrs. J. O'Brien. Result:—Mrs. Fuse, 39 2-3; Mrs. Davidson, 44.

Greystones.—Friday, 2nd May—Ladies' Challenge Cup, by match play, 18 hole heats, to be finished on or before 23rd May.

Co. Louth.—A very enjoyable inter-club match took place on Thursday between Dundalk and Co. Louth Golf Club at Dundalk, when the County Club won by 9½ matches to 7½.

Royal Co. Down.—The annual meeting was held on Saturday afternoon, Mr. W. M'Mullen, captain, presiding. There was a large attendance of members. The annual report was adopted, on the motion of the Chairman, seconded by Col. Wallace, the former remarking that the links were in first-rate order, and certainly were amongst the best in the world. (Applause.) The roll of honour of members now numbers 138, and the roll of honour amongst the caddies 57. The balance sheet and statement of accounts showed the financial position of the club to be very satisfactory. The revenue account, after writing off £87 3/1 for depreciation, showed a balance of £10 19/3 to credit. The capital account has been increased by £20 16/6. Invested in War Loan, at cost are £893 12/-. Mr. R. J. Johnstone was elected captain for the ensuing year, and Messrs. R. Thompson and Fred. Hoey were re-elected hon. treasurer and hon. secretary respectively. Sir G. Clark and Mr. R. V. Williams were elected members of the Council. Votes of thanks were accorded the outgoing officers.

Rosslare.—To-morrow—Ladies' medal.

Thurles v. Clonmel.—Played at Thurles, the home team winning by 9 matches to 4.

Thurles.—Easter Monday—Gentlemen's sweep v. bogey—J. D. FitzPatrick, 4 down. Ladies' Sweep v. bogey—Miss M. Shanahan and Miss P. Long tied for 1st place—3 down.

An Ottawa telegram, dated Friday, states that the Dominion House of Commons Committee has decided to report that hereditary titles in Canada should cease on the death of the present holders.

The "Pocket" Lunch

A few slices of Veda Bread thickly cut and well buttered.

Slip in a slice of cheese if you like or spread on Jam or Marmalade.

This—and some hot tea or cocoa—in a Thermos Flask makes a nourishing, delicious, and very handy lunch.

VEDA

For the worker.

Veda may be had from your Grocer, Baker, or Dairy.

May also be had from Messrs. R. & J. Wilson & Co. at any of their branches.

COMING EVENTS.

Royal Irish Academy.—There will be a general meeting of the Royal Irish Academy at the Academy House, 19 Dawson street, to-day at 4.15 p.m. Papers to be read:—Mr. N. Colgan—"On the occurrence of tropical drift seeds on the Irish Atlantic coasts." Mr. D. Paul Montagu—"A study in regeneration in wheat (triticum vulgare)." (Communicated by Mr. R. Lloyd Praeger.)

Military and Civilian Dance.—What promises to be an interesting social function will take place on Friday night next at the D.B.C., St. Stephen's Green. All members of H.M. Forces, demobilised men, and civilian friends are invited. The object is to supplement the funds of deserving cases ineligible for State assistance under the War Pensions Committee. Dancing begins at 9.30.

SKERRY'S SCHOOL,

10 Harcourt st., Dublin, provides Specialized Tuition in Shorthand, Typewriting, and Bookkeeping, etc. The most up-to-date Commercial School in Ireland. Shorthand Speed Classes to suit all rates. Proficient Students assisted to Situations. 820 Certificates in Shorthand, Typewriting, and Book-keeping obtained by Students of the School since January, 1917.—(Advt.)

The Governor-General attended at Melbourne at the disembarkation of repatriated prisoners of war, and made a speech, in which he thanked the men for their glorious services. They had made the name of Australia ring throughout the world.

IN AID OF

Mercer's Hospital French Flower Market

April 30, May 1 & 2

2.30 to 6.30 and 7.30 to 10.30 p.m. Daily

IN THE **Mansion House, Dublin**

(By kind permission of The Right Hon. the Lord Mayor)

THE ATTRACTIONS WILL INCLUDE

Jazz Teas Jazz Suppers

(MR. CLARKE-BARRY'S ORCHESTRA)

Children's Fancy Dress Ball

Temple of Laughter

COUNTRY PRODUCE OF ALL KINDS AND FANCY STALLS

ADMISSION—ONE SHILLING (Tax extra)

Hon. Organising Secretary: The Hon. Mrs. BARRY, Willsbrook, Lucan.

8 AUCT...

ESTABLISHED 1815. BATTERSB...

WEDNES... DESTROYED AR... 52 ... Government grant of £1,500 to... Messrs. ...

"THE HOLLI... DETAC...

ROSSLYN, K... DETACHED, ON A...

15, 16 H... TWO BUSINESS P...

133 MOR... DESIRABLY-S...

18A, 19, 20, & 21 ... 1, 2, 3, 4 & 5 ... SPLENDID CLASS OF ... Particulars in future advertisement...

FURN... TO-DAY (T... HAVING SOLD THE HOUSE... BRENTFORD, ... The entire FURNITURE and EFFEC... to wit:—Inlaid Walnut Glass Door... do. Overmantel, Carved Walnut Fra... Ornamental China, valuable Oil Pai... Axminster Room and Stair Carpets... in Moquette, Antique Mahogany G... board, Mahogany Small Screw Dini... Walnut Hall Suite, Oak Hall Stand,... do., Satin Walnut do., Brass and I... Press, good Kitchen Furniture and... Terms—Cash and 5 per cent. ... ADMISSION 1s.

BATTERSBY ...

DOCKR...

ON VIEW ... SALE FRIDAY and... EAC... NUTLEY, STILL... ORDER OF SALE... A CHARGE OF 1s. FOR ADMIS... OVERCROWDING.

PROPERTY ... FREE OF REN... 73 SOUTH CIRC... A two-storey non-basement Hous... a ground rent of £20 by the ... P.L. Valuation, £24. Accommodation—3 sittingrooms... bath, copper cylinder, garden, rear... Messrs. TAYL...

FREEHOLD BUS... 16 AND 1... TWO SHOPS, WITH DWELLI... let at £60 per annum, tenant paying... Held free of all rent for ever.

26, 28, 30 ST. PET... 3 Modern style two-storey Ho... ception rooms, 4 bedrooms, servant... Each House is let to a monthl... for a term of 200 years from ... Poor Law Valuation, £23 each. ... The three tenants have been noti... the Rent Restriction Act. The hous... £32 each. Messrs. MILEY and MIL...

DOCK... AUC... SOUTH GREA...

SALE THIS D... 68 LOW... THE HIGH-CLASS, WELL... Including:—Pianoforte, by Oetzmann... Back; Pair Mahogany Side Tables,... Rosewood Sofa Table, Papier-mache... Lustres, Chandelier; Mahogany Din... Pair Antique Dumb Waiters, Mahog... Hall Chairs. SHEFFIELD and PLATED WA... Toreens, Salvers, Cream Jugs, Plate... Finger Bowls, Celery Bowls; Ironst... and Breakfast Ware, Ironstone Jug... Bohemian Glass Lustres, &c. Mahogany Wardrobes, Toilet Ta... Drawers, Mahogany Bedsteads and... Bore Toilet Tables; Kitchen Dresser,... SALE AT ELEVEN O'CLOCK...

JAMES H. NO... 11...

THIS CENTRAL AUCT... SELLING BY... ANTIQUE &... REMOVED FROM... Indian Folding Screen, Cottage P... (Mirrored); Silver-plated Fruit Dish... Marble do.; Leather Dinner Suite,... Bedroom Suites, Secretary and Book... Paintings, Engravings; Couches, E... Derby Dinner Set; Brass beds, Bed... Bassinettes, Mangles, Cycles, Flatu... SALE ONE O'CLOCK.

HOUSE P... P. A. WREN, Au...

SALE THIS DAY AT 1... 7 DE VESCI TE... MONKSTOWN... TO-DAY (THURSDAY), 24th... AUCTION SALE OF A ... OF ANTIQUE AND HO... TURE AND EFFECTS, comprisin... Rosewood Empire Brass-mounted... Chairs to match; Ebon. Ormolu... Couch and Drawingroom Cabin... Falling-front Secretary Bookcas... Card, Falling-leaf, Semi-circula... Tables; Antique Nelson Circula... Carved Flemish Oak Sideboard a... 6 Antique Mahog. Hall Chairs;... Chairs, Mahog. Easy Chair... Fenders; Miniatures; Gilded Mirr... Vases; Gents.' Antique Mahog... Drawers, Cheval Glass; Knechol... Washstands, and Toilet Glasses;... room Suite; Brass and Iron Bed... Hair Mattresses and Bedding;... Tables, Furniture, and Utensils... American Walnut Clock, etc. ... 20 till 12. Sale To-day (Thur... at 12 o'clock. Purchasers to... Auction Fees.

JAMES ADAM ... Auctioneers and A... 17 MERRION ROW and 19 S...

MODEL COTTAGE ... IMMEDIATE POSSESSION ... 21 RAYMOND S... SOUTH CIRCULAR... Held under Lease dated 31st ... years, at adjusted rent of £3 ... TO BE SOLD BY P... On MONDAY NEXT, 28th... At JAMES ADAM and SON... SALEROOMS, 17 MERR... This Double-fronted Cottage ... kitchen, scullery and pantry, ... cellar and w.c. Exterior in re... Portland cement superior to ... good close range, white enamel... white enamel wash trough in ... rere, nicely laid out. STANUELL and SON, ... Stephen's Green. Order to View and Conditions... JAMES ADAM ... Auctioneers and Ap... 17 MERRION ROW, and 19 S...

MacARTHUR'S ... TO-MORROW (FRIDAY)... 1, 2, 3, and 4 WASHINGTO... IN LOTS. PREMISES, CHAP... AS HERETOFORE FULLY... MacARTHUR ... Auctioneers, 79 TALBO...

SALES BY TE... SALE BY TENDER.—Messrs. ... Nicholson are instructed ... Tender the Stock of Mr. Charles... Greenmarket, Penzance, and... £1,895. Stock on View on ... 22nd to 29th inst., on which... opened at the Offices of Messrs... Nicholson, 12 Wood street, ... particulars can be obtained.

THE BEST RECORD of ... found in the WEEKLY I...

PROSPECTUS.

...OF APPLICATIONS for purchase will CLOSE on or ... 1st MAY, 1919.

...nce with Defence of the Realm Regulation 30 F it is certified ... is to be applied for capital purposes outside the United ... has been so applied.

...MA QUEENSLAND COR... LIMITED.

(Incorporated under the Companies Acts, 1908 to ...

TIN—WOLFRAM—MOLYBDENITE—B...

...PITAL - £600,000 - ... SHARE CAPITAL ISSUED ... ...BENTURE STOCK - - - ...

...for Sale of £225,000 First Mortg... Participating Convertible Debent...

...e above-mentioned £250,000 Debenture Stock, entitled to 10 p... for interest on and redemption fund for the Stock, but before ta... years at 105 by a redemption fund of £26,350 per annum, ... at the rate of two Shares for each £3 of Stock.

NATIONAL METAL AND CHEMICAL ... 70 LOMBARD STREET, LONDON, E.C... ...quired the above £225,000 Debenture Stock, will receive appli... same through their Bankers, ... BANK, LIMITED, 72 Lombard Street, London, E... AND ...ATIONAL BANK OF SCOTLAND, LIMITED, Edinb... At par, payable:—10 per cent. on Application, 90 per cent. ...

...on the Debenture Stock is payable on the 31st March and ... applications for the Stock must be for not less than £10 or multipl... in such amounts ... Stock will participate in the net profits of the Company as ... will be entitled to the proportion which his holding bears to the ... Stock is repayable on or before 31st day of March, 1929, by ... at least £26,350 per annum, which is to be applied in redempti... by purchase in the open market at not more than 105. The firs... March, 1920. The company has the option to pay off at 105 ... any time on six months' notice after the 31st day of March, 192... Stock is secured by Trust Deed in favour of Trustees, by wh... undertaking and assets, both present and future, are charged ... interest by means of a specific mortgage on the mining prop... charge on the remaining assets. ... following information as to the position of the Company has ...

To THE NATIONAL METAL AND CHEMICAL BAN... ...tlemen,—Burma Queensland Corporation, Limited, of which I am ... over from Thermo Electric, Limited— 1. 98.98 per cent. of the issued Capital of The Tavoy Conces... well-known Hermyingyi Wolfram Tin Mining Properties, and other ... comprising an area of over 10 square miles. These Mines are the largest producers of Wolfram in the Emp... 2. The Queensland Mines, known as "Wolfram Camp" and ... area of 278 acres. These Mines for some 20 years have been large producers of ... have been the source of the world's main supply of Molyb... the above 98.98 per cent. interest in the Burma Properties, and ... transferred to the Burma Queensland Corporation, Limited, un... fully-paid Debenture Stock and 430,000 fully-paid Shares of ... Queensland properties have recently been fully equipped with m... £197,000, which commenced production in February last. ... profit from the Burma Properties after liberal writing off fo... years, as shown by the Audited Balance-sheets of the Tavoy and ... of Messrs. Basil Hallett and Co., Chartered Accountants, 2 S... The profits for the year ended June, 1918, amounted to ... The profits for the current year to June, 1919, are estimated ... the future annual profits from Burma and Queensland, taking ... and Bismuth, may be conservatively estimated as follows:— The Tavoy Properties at not less than ... The Queensland Properties: {Wolfram Camp / Mount Carbine ... Total annual profits ... amount required for the yearly service of the Debenture Stock ... Interest ... Sinking Fund ...

Leaving a margin of profit in excess of the Stock requirements of ... cent. of which should be available for a further distribution to th... The gross value of the output after deducting all shipping and sel... ...ties for the last four years totalled £589,721. The developments indicate a very long life for both the Burma and ... assure well over five years' supply of ore at an annual producti... less than £480,000 gross value. ... value the Assets forming the Security for the Debenture Stock—I... Burma and Queensland, at considerably in excess of the cash cost ... was:— For the Burma Properties ... For the Queensland Properties ... Total cash cost ...

Cash due and in hand and Metals in course of realisation to the va... as they will be utilised in the payment of the cash price. The control of Wolfram and its conversion into Tungsten is one of ... the Germans during the war. Apart from its other uses no modern machine tools can be made wi... practically all the Wolfram mined in Burma and Australia was bou... In March, 1917, the Board of Trade Committee reported on the ... "In order to supply the high-speed steel which is necessary ... times of war, and for its prosperity in times of peace, it is necessary ... quantities. To do this two conditions are essential:—(1) Sufficient c... country capable of reducing the ore." The control of these mines and the erection of treatment plants du... now fulfil these conditions.

Yours faithfully, A. F. MAC...

Applications must be made on the form accompanying these Particu... the application money to Lloyds Bank Limited, 72 Lombard stre... Bank of Scotland, Edinburgh, and Branches. If any applicati... not applied for, the surplus will be appropriated towards the ... application is not accepted the deposit will be returned in full. F... will render all instalments previously paid liable to forfeiture, and ... at the rate of 10 per cent. per annum will be payable on instalme... A Brokerage of 10/- per £100 Stock will be paid in respect of acc... Brokers' Stamps. The National Metal and Chemical Bank, Limited, who pay the ... have acquired the above £225,000 Debenture Stock at 95, ... application is now being made to the Committee of the Stock Ex... the issued Stock. Certificates for Stock will be delivered by the Company on and ... for Letters of Acceptance duly receipted for the amount payabl... The original of the above letter and Accountants' Certificate, copi... ...ation of the Company and the Trust Deed securing the Debent... of Messrs. Birkbeck, Yeo, and Co., 20 Copthall avenue, London, ... Particulars and Forms of Application can be obtained from Ll... E.C.3, and Branches: The National Bank of Scotland, Limited, ... National Metal and Chemical Bank, Limited, 70 Lombard street, E.C... Dated: 22nd April, 1919.

TRUSTEES FOR THE DEBENTURE STOCK: Sir WILLIAM BARCLAY PEAT, 11 Ironmonger ... Sir JOHN MANN, K.B.E., 35 Old Jewry... SOLICITORS FOR THE TRUSTEE... Messrs. PAINES BLYTH AND HUXTABLE, 14 St. ... DIRECTORS. JOHN F. ALLAN, Esq., 21 Cadogan Gardens, S.W.3. LEONARD W. LLEWELLYN, K.B.E., Malpas Court, Newport, ... Cambrian, Limited. F. MACLAREN, Esq., 74 Cadogan square, S.W.1 (Managing Dire... Limited. C. MAGENNIS, Esq., 12 Mandeville place, W.1, Director of Burma ... EARL RUSSELL, Telegraph House, Chichester, Chairman Glob... Limited. CONSULTING ENGINEER. JOHN F. ALLAN, M.Inst.C.E., M.Inst.M.M., 63 Lo... AUDITORS. BASIL HALLETT AND CO., 2 Snow Hill, ... SECRETARY AND OFFICES. K. WALSH, 244 High Holborn, W.C...

THIS FORM MAY BE USED.

BURMA QUEENSLAND CORPORA... FORM OF OFFER FOR PURCHASE OF DEB... THE NATIONAL METAL AND CHEMICAL BANK, LIMITED, 70 Lombard street, London, E.C.3. Gentlemen,—Having paid to your Bankers the sum of £... £ ... 7½ per cent. First Mortgage Convertible Particip... Company, I/we offer to purchase at par that amount, or any smaller a... accept this offer upon the terms of your Offer for Sale dated the ... pay 90 per cent. on Acceptance. I/we hereby declare that this application is not made by or fo... within the meaning of the Trading with the Enemy Act, 1916.

Dated .... 1919. SIGNATURE ... NAME (IN FULL) (State if Mr., Mrs., or Miss) ... ADDRESS (IN FULL) ... OCCUPATION ... Please write distinctly.

Cheques should be made payable to "Bearer" and crossed "... Any alteration from "Order" to "Bearer" must be authenticat... No receipt will be issued for the deposit, but an acknowledgm... either by acceptance of offer to purchase or by return of deposit. This Form should be filled up, and forwarded to LLOYDS BA... E.C.3, or any of their Branches, or THE NATIONAL BANK OF ... any of their Branches together with a remittance for the amount...

THE LEGAL DIARY.

LAW NOTICES—Monday, April 28th, 1919.

COURT OF APPEAL.—For Hearing. Final Appeals—Savage v. Liston; M'Guinness, tenant, Roberts, landlord, Irish Land Commn. For Tuesday. Final Appeal Specially Fixed—Redhouse v. Wilson, part heard.

CHANCERY DIVISION.—Lord Chancellor. In Lunacy. Bef. the Registrar, 11.30—Adj. statement, O'Connor. Bef. the Assistant Registrar, 11.30—Vch. ... F. Kearney and Son; do., J. J. Mackey; do., ... do., King Houston; do., Gore and Grimes; ... Robinson and Williams; do., ... do., Walker ... [illegible]

A GREAT NEW GOLDFIELD.

Send to-day for particulars of the wonderful New Mines being opened up in the Far Eastern Rand, South Africa.

Gratis and Post Free.

Secretary, Commerce, Industry, and Finance, Ltd., 20 Copthall Avenue, LONDON, E.C. 2.

DURO [F]ADELESS FABRICS
[repla]ced if colour fades"

[Sm]artest Walking [a]nd the prettiest [for] Town and [we]ar are of these [w]ash and wear [whil]e the DURO [ma]kes them ideal [...] and for the [...] in the wash.

DURO ZEPHYR ... ... 40ins. 3/11 *for ladies' shirts and summer frocks.*
DURO CAMBRIC ... 31½ins. 2/11 *for smart frocks—stripes, checks, etc.*
DURO GINGHAM... 39/40ins. 3/11 *for nurses, overalls and general wear.*
DURO PIQUE ... ... 40ins. 4/11 *for tailor-made suits—stripes & white.*
DURO NURSE ... ... 36ins. 3/11 *for nurses' dresses and children's wear.*
DURO SUITING ... ... 28ins. 4/6 *for coat-frocks and smart costumes.*
DURO SHIRTINGS *for men, in all weights and styles.*

[...] the guarantee [...] if colour fades [PA]TTERNS. [...] Local Draper can [...] DURO Advertising [...] Waterloo Build- [...] Manchester.

DYED & MANUFACTURED BY BURGESS LEDWARD & CO. LTD. MANCHESTER

The
GREAT VICTORY SMILE.
TOZANA HAS CONQUERED where all others have failed

TOZANA Hair Food fixes and controls the hair AND IMPROVES IT—there is no harshness, nor does Tozana pull the hair out. The fixative and tonic properties are in perfect harmony, so that a few drops of Tozana keep the hair in position all day and eradicate dandruff by feeding the roots.

LADIES' TOZANA is a Perfect Hair Tonic.
GENTLEMEN'S TOZANA is the same Tonic, *with Fixative added.*
Neither Contain Oil or Grease.
1/- 2/- 3/6 5/-
[T]he Leading Medical Halls and Stores.
Shampoo Powders and TOZANA Vanishing Cream.

AT FRIMLEY

[...]on Frimley Ridge, [...]ges, the Camberley [...] Saturday visited by [...] the Open Champion [...] Jack White (Sun[...] Mid-Surrey), former [...] a medal round [...] arden, while Taylor [...] was showery, and [...] breeze. Both Braid [...] difficulty on the [...] strokes against [...] the players received [...]

The
"Pocket" Lunch

A few slices of Veda Bread thickly cut and well buttered.

Slip in a slice of cheese if you like or spread on Jam or Marmalade.

This—and some hot tea or cocoa—in a Thermos Flask makes a nourishing, delicious, and very handy lunch.

VEDA

For the worker.

Veda may be had from your Grocer, Baker, or Dairy.

May also be had from Messrs. R. & J. Wilson & Co. at any of their branches.

COMING EVENTS.

Royal Irish Academy.—There will be a general meeting of the Royal Irish Academy at the Academy House, 19 Dawson street, to-day at 4.15 p.m. Papers to be read:—Mr. N. Colgan—"On the occurrence of tropical drift seeds on the Irish Atlantic coasts." Mr. D. Paul Montagu—"A study in regeneration in wheat (triticum vulgare)." (Communicated by Mr. R. Lloyd Praeger.)

Military and Civilian Dance.—What promises to be an interesting social function will take place on Friday night next at the D.B.C., St. Stephen's Green. All members of H.M. Forces, demobilised men, and civilian friends are invited. The object is to supplement the funds of deserving cases ineligible for State assistance under the War Pensions Committee. Dancing begins at 9.30.

SKERRY'S SCHOOL,

10 Harcourt st., Dublin, provides Specialised Tuition in Shorthand, Typewriting, and Book-keeping, etc. The most up-to-date Commercial School in Ireland. Shorthand Speed Classes to suit all rates. Proficient Students assisted to Situations. 820 Certificates in Shorthand, Typewriting, and Book-keeping obtained by Students of the School since January, 1917.—(Advt.)

The Governor-General attended at Melbourne at the disembarkation of repatriated prisoners of war, and made a speech, in which he thanked the men for their glorious services. They had made the name of Australia ring throughout the world.

IN AID OF
Mercer's Hospital
French Flower Market
April 30, May 1 & 2
2.30 to 6.30 and 7.30 to 10.30 p.m. Daily
IN THE
Mansion House, Dublin
(By kind permission of The Right Hon. the Lord Mayor)
THE ATTRACTIONS WILL INCLUDE
Jazz Teas Jazz Suppers
(MR. CLARKE-BARRY'S ORCHESTRA)
Children's Fancy Dress Ball
Temple of Laughter
COUNTRY PRODUCE OF ALL KINDS AND FANCY STALLS
ADMISSION—ONE SHILLING (Tax extra)
Hon. Organising Secretary: The Hon. Mrs. BARRY, Willsbrook, Lucan.

PROSPECTUS.

[THE LIST] OF APPLICATIONS for purchase will CLOSE on or before THURSDAY, the 1st MAY, 1919.

[In accor]dance with Defence of the Realm Regulation 30 F it is certified that no part of the proceeds of [this] issue is to be applied for capital purposes outside the United Kingdom, or to replace money [whic]h has been so applied.

[BU]RMA QUEENSLAND CORPORATION, LIMITED.

(Incorporated under the Companies Acts, 1908 to 1917.)

TIN—WOLFRAM—MOLYBDENITE—BISMUTH.

[C]APITAL - £600,000 - in £1 Shares.
SHARE CAPITAL ISSUED .... £430,000.
[D]EBENTURE STOCK - - - £250,000.

[Offe]r for Sale of £225,000 First Mortgage 7½ per Cent. Participating Convertible Debenture Stock,

[...] the above-mentioned £250,000 Debenture Stock, entitled to 10 per cent. of the net profits after [provid]ing for interest on and redemption fund for the Stock, but before taking any sum to reserve, repay[able in] 10 years at 105 by a redemption fund of £26,250 per annum, and having the right to convert [into sh]ares at the rate of two Shares for each £3 of Stock.

[TH]E NATIONAL METAL AND CHEMICAL BANK, LIMITED,
70 LOMBARD STREET, LONDON, E.C.3,

[having] acquired the above £225,000 Debenture Stock, will receive applications for the purchase of the same through their Bankers,

[LLOY]DS BANK, LIMITED, 72 Lombard Street, London, E.C. 3, and Branches,
AND
[THE] NATIONAL BANK OF SCOTLAND, LIMITED, Edinburgh and Branches,
At par, payable:—10 per cent. on Application, 90 per cent. on Acceptance.

[I]nterest on the Debenture Stock is payable on the 31st March and the 30th September. [Appl]ications for the Stock must be for not less than £10 or multiples of £10, and will be transfer[able] in such amounts. [The] Stock will participate in the net profits of the Company as from 31st March, 1919. Each [holder] will be entitled to the proportion which his holding bears to the total Stock. [The] Stock is repayable on or before 31st day of March, 1929, by means of an annual redemption [fund of] at least £26,250 per annum, which is to be applied in redemption of the Stock by drawings at [par or] by purchase in the open market at not more than 105. The first redemption will take place on [31st] March, 1920. The company has the option to pay off at 105 the whole of the Stock outstand[ing at] any time on six months' notice after the 31st day of March, 1920. [The] Stock is secured by Trust Deed in favour of Trustees, by which the whole of the Company's undertaking and assets, both present and future, are charged with the payment of the said [Stock an]d interest by means of a specific mortgage on the mining properties and shareholdings and a [floating] charge on the remaining assets. [The] following information as to the position of the Company has been supplied by the Managing [Direct]or:—

16th April, 1919.

To THE NATIONAL METAL AND CHEMICAL BANK, LIMITED.

[G]entlemen,—Burma Queensland Corporation, Limited, of which I am Managing Director, was formed [to take] over from Thermo Electric, Limited—

1. 98.98 per cent. of the issued Capital of The Tavoy Concessions, Limited, proprietors of the well-known Hermyingyi Wolfram Tin Mining Properties, and other similar Mines, at Tavoy, Burma, comprising an area of over 10 square miles. These Mines are the largest producers of Wolfram in the Empire.

2. The Queensland Mines, known as "Wolfram Camp" and "Mount Carbine," comprising an area of 278 acres.

These Mines for some 20 years have been large producers of Wolfram and Bismuth, and, in addition, have been the source of the world's main supply of Molybdenite. The above 98.98 per cent. interest in the Burma Properties, and the above Queensland Properties [we]re transferred to the Burma Queensland Corporation, Limited, unencumbered, for £118,000 cash, [£2]00 fully-paid Debenture Stock and 430,000 fully-paid Shares of the Corporation. The Queensland properties have recently been fully equipped with modern plant and machinery at a [cost of] £197,000, which commenced production in February last. The profit from the Burma Properties after liberal writing off for depreciation, averaged for the four years, as shown by the Audited Balance-sheets of the Tavoy and Hermyingyi Companies and the [cert]ificate of Messrs. Basil Hallett and Co., Chartered Accountants, 2 Snowhill, London £53,763

The profits for the year ended June, 1918, amounted to £74,271
The profits for the current year to June, 1919, are estimated at £75,000

And the future annual profits from Burma and Queensland, taking pre-war prices for Tin, Wolfram, [Molyb]denite and Bismuth, may be conservatively estimated as follows:—

The Tavoy Properties at not less than		£50,000
The Queensland Properties:	Wolfram Camp	40,000
	Mount Carbine	12,000
Total annual profits		£102,000

The amount required for the yearly service of the Debenture Stock is:—

Interest	£18,750	
Sinking Fund	26,250	
		45,000

Leaving a margin of profit in excess of the Stock requirements of £57,000

[per] cent. of which should be available for a further distribution to the Stockholders. The gross value of the output after deducting all shipping and selling charges from the Burma [prope]rties for the last four years totalled £589,721. The developments indicate a very long life for both the Burma and Queensland Properties, and at [least as]sure well over five years' supply of ore at an annual production which it is estimated will [not be] less than £460,000 gross value. [The] value the Assets forming the Security for the Debenture Stock—i.e.:—the Properties and Interests [in Bu]rma and Queensland, at considerably in excess of the cash cost to Thermo Electric, Limited, [which] was:—

For the Burma Properties	£290,000
For the Queensland Properties	356,000
Total cash cost	£646,000

Cash due and in hand and Metals in course of realisation to the value of over £118,000 are not [...] as they will be utilised in the payment of the cash price. The control of Wolfram and its conversion into Tungsten is one of the leading key industries wrested [from] the Germans during the war. Apart from its other uses no modern machine tools can be made without Tungsten, and prior to the [war pra]ctically all the Wolfram mined in Burma and Australia was bought by and treated in Germany. [In] March, 1917, the Board of Trade Committee reported on the position as follows:—

"In order to supply the high-speed steel which is necessary for the security of the nation in times of war, and for its prosperity in times of peace, it is necessary to provide Tungsten in sufficient quantities. To do this two conditions are essential:—(1) Sufficient ore supplies, and (2) works in the country capable of reducing the ore."

The control of these mines and the erection of treatment plants during the war by Thermo Electric, [Limite]d, now fulfil these conditions.

Yours faithfully, A. F. MACLAREN, Managing Director.

Applications must be made on the form accompanying these Particulars, and forwarded with a cheque [for the] application money to Lloyds Bank, Limited, 72 Lombard street, London, and Branches, or the [National] Bank of Scotland, Edinburgh, and Branches. If any application be accepted for less than the [amount] applied for, the surplus will be appropriated towards the amount payable on acceptance, and where [an] application is not accepted the deposit will be returned in full. Failure to pay any instalment when [due] will render all instalments previously paid liable to forfeiture, and the acceptance to cancellation. In[terest] at the rate of 10 per cent. per annum will be payable on instalments in arrear. [A] Brokerage of 10/- per £100 Stock will be paid in respect of accepted applications bearing Bankers' [or] Brokers' Stamps. The National Metal and Chemical Bank, Limited, who pay the expenses of this issue, including [broke]rage, etc., acquired the above £225,000 Debenture Stock at 95. Application is now being made to the Committee of the Stock Exchange for their special permission [to deal in] the issued Stock. [Certifi]cates for Stock will be delivered by the Company on and after the 24th May, 1919, in ex[change fo]r Letters of Acceptance duly receipted for the amount payable in respect of the Stock thereon. [Th]e original of the above letter and Accountants' Certificate, copies of the Memorandum, and Articles [of Associ]ation of the Company and the Trust Deed securing the Debenture Stock can be inspected at the [offices o]f Messrs. Birkbeck, Yeo, and Co., 20 Copthall avenue, London, E.C. Particulars and Forms of Application can be obtained from Lloyds Bank, Limited, 72 Lombard [street], E.C.3, and Branches; The National Bank of Scotland, Limited, Edinburgh, and Branches; and The [Nation]al Metal and Chemical Bank, Limited, 70 Lombard street, E.C.3.
Dated: 22nd April, 1919.

TRUSTEES FOR THE DEBENTURE STOCKHOLDERS.
Sir WILLIAM BARCLAY PEAT, 11 Ironmonger lane, London.
Sir JOHN MANN, K.B.E., 35 Old Jewry, E.C.
SOLICITORS FOR THE TRUSTEES.
Messrs. PAINES, BLYTH, AND HUXTABLE, 14 St. Helen's place, E.C.3.
DIRECTORS.
[JOH]N F. ALLAN, Esq., 21 Cadogan Gardens, S.W.3.
[SIR] LEONARD W. LLEWELLYN, K.B.E., Malpas Court, Newport, Mon., Director of Consolidated Cambrian, Limited.
[A. F.] MACLAREN, Esq., 74 Cadogan square, S.W.1 (Managing Director), Director of Thermo Electric, Limited.
[...] MAGENNIS, Esq., 12 Mandeville place, W.1, Director of Burma Corporation, Limited.
[...] EARL RUSSELL, Telegraph House, Chichester, Chairman Globe and Phœnix Gold Mining Co., Limited.
CONSULTING ENGINEER.
JOHN F. ALLAN, M.Inst.C.E., M.Inst M.M., 62 London Wall, E.C.2.
AUDITORS.
BASIL HALLETT AND CO., 2 Snow Hill, London.
SECRETARY AND OFFICES.
K. WALSH, 244 High Holborn, W.C.1.

THIS FORM MAY BE USED.

[BU]RMA QUEENSLAND CORPORATION, LIMITED.

FORM OF OFFER FOR PURCHASE OF DEBENTURE STOCK.

[To] THE NATIONAL METAL AND CHEMICAL BANK, LIMITED, 70 Lombard street, London, E.C.3.

Gentlemen,—Having paid to your Bankers the sum of £.............., being a deposit of 10 per cent. [on £.......] 7½ per cent. First Mortgage Convertible Participating Debenture Stock of the above [Comp]any, I/we offer to purchase at par that amount, or any smaller amount in respect of which you may [accept] this offer upon the terms of your Offer for Sale dated the 22nd April, 1919, and I/we agree [to pa]y 90 per cent. on Acceptance.

I/we hereby declare that this application is not made by or for the benefit of an enemy subject [with]in the meaning of the Trading with the Enemy Act, 1916.

Dated .... 1919.

SIGNATURE ....

NAME (IN FULL) ....
(State if Mr., Mrs., or Miss)

ADDRESS (IN FULL) ....

OCCUPATION ....

Please write distinctly.

Cheques should be made payable to "Bearer" and crossed " .... Limited." [An]y alteration from "Order" to "Bearer" must be authenticated by the Drawer's signature. No receipt will be issued for the deposit, but an acknowledgment will be forwarded in due course, [or] by acceptance of offer to purchase or by return of deposit. This Form should be filled up, and forwarded to LLOYDS BANK, LIMITED, 72 Lombard street, [E.]C.3, or any of their Branches, or THE NATIONAL BANK OF SCOTLAND, LIMITED, Edinburgh, [or any] of their Branches together with a remittance for the amount payable on Application.

THE LEGAL DIARY.

[L]AW NOTICES—Monday, April 28th, 1919.

[CO]URT OF APPEAL.—For Hearing. Final Appeals—[...] v. Liston; M'Guinness, tenant, Roberts, [...] Irish Land Commn. For Tuesday. Final [...] Specially Fixed—Redhouse v. Wilson, part [heard].

CHANCERY DIVISION.—Lord Chancellor. In [Cham]bers. Bef. the Registrar, 11.30—Adj. statement, [...] Bef. the Assistant Registrar, 11.30—Vch. [...] Kearney and Son; do., J. J. Macken; do., [...] do., King Houston; do., Gore and Grimes; [...] Robinson and Williams; do., Seddall; do., Walker [...] Chambers. Bef. the Chf. Clk., 11.30—[...] mors. Mooney, solr.; Murray, do.; [...] do. G.S.; Cunningham, do., Culbert, solr. [WI]LLS.—In Chamber—Redmond v. Redmond; Green [v.] Goff v. Carr; D'Arcy v. O'Kelly; Devlin v. [...] Landy v. Delaney; Likely v. Likely (Reid); same [...] and same, Keating; Boylan v. Atty.-Genl.; [...] v. Kiernan; Kerr v. M'Glade; Courts (E.P.) Acts [...] Applc. of Northn. Assce. Co.; do., and Liquidators [...] Permanent Buildg. Socy. v. Mazerr; do., [...] Appln. of Natl. Bank; Gaffney v. Birmingham; [...] v. Nugent; S.L. Act and Myles; S.L. Act and [...] S.L. Act and Swan; S.L. Act and Betty; [...] v. Governors Royal Belfast Academical In[stitution]; Trustee Act and Girvan; J. Morrissey, do. [...] Cummins v. Casey; M'Learn v. Coyle; Doheny [...] Fitzpatrick v. Fitzpatrick; Blake v. Blake; [...] v. Rafferty; Brady v. Brady.

[MR.] JUSTICE POWELL.—Motions—Martin v. [...] Byland v. O'Neill. At Chambers—Park v. [...] Gallagher v. Cunningham; Beausang v. Wig[...] Young v. Pollard; Thornton v. Thornton; V. and [...] Act, Hogan and Mannan; Lynch v. O'Brien; V. and [...] Act, O'Neill and Boyle; Forbes v. Chancellor; National [...] Assce. Co. v. Quirke; Farrell and Settled Land [Act]; Thompson and Trustee Act; Gill v. Burke; V. and [...] Act, Murphy and Corse; Andersen v. M'Cue; Doyle [...] Nolan; Morrow v. Boal. Bef. the Chf. Clk., 11—[...] v. Crossett; Eastwood v. Gilton; Westropp v. [...] Coyle v. Coyle; Brien v. Brien; Brien v. Brien; [...] v. Stafford; Ryan v. Sheehy.

TAXING OFFICE.—Master Kilbride, 11—O'Ferrall [...] Pembletown, M. O. O'Meara; Hutton v. M'Caw, [...] and Co.; Smith v. Smith, A. E. Walker; [...] v. same, J. Clark and Co. Master Denning, 11—[...] decd., Cleaver and Fulton; Lisburn R.D.C. to [...] D. B. Simpson; O'Dea and anor. to Nooney, [...] and Dowdall; Meldon, decd., Meldon and Co. [...] Macnamara, 11. Exparte Taxations—Phoenix [...] Co. to Farley, Franks and Oulton; Kelly, decd., [...] and Grimes; Gerty's Trusts, T. T. Mecredy and [...] Newcastle West R.D.C. to Leahy, E. Leahy; Budd [...] M'Cutrich, Murphy and Emerson; Stewart v. Garragh, Clarke, vch.; L. M. C. Blakeney, do.; Patrick Rawson.

[LA]ND JUDGE'S.—Mr. May, Examiner—Herbert Mr. Dick, Examiner—Sir John A. Arnott, vch.; J. W. Jenny, do. Receiver Office. Mr. Foot, Examiner, 11. Applns. for Directions—Hugh Gallagher; M. J. Lynch. 11.30. Receiver's Accts.—Natl. Bank v. Beirne, from 14th inst., Golding and Shell; Peacocke v. Peacocke, from 14th inst., E. Counihan; Vaughan v. Huggard, F. and C. Downing; Healy v. Doughty, from 16th inst. (adjourned till 5th May), Allen and Halpin.

KING'S BENCH DIVN.—In Court 1, 11. Crown Side. Exparte Motions. On Notice—The King (Beattie and anor.) v. Coy. Court Judge Coy. Cavan. Civil Side. New Trial Motions—Nally v. Midland Gt. Western Ry.; M'Kitterick v. Woods and Co.; Whelan (Kileen) v. D.U.T. Co.; Whelan (Eileen) v. same; Lynham v. same. In Court 2, 11. Exparte Motions, at 11. Summonses—Irish Land Commn. v. Harty; Cantillon v. Cregan. Motions on Notice—Ross v. Ross and anor.; Leonard v. Mooney; Higgins v. Hanley; Wallis v. Ryan; Connolly v. Browne and anor.; Colford v. Byrne and anor.; the King v. Cassidy (revenue); the King v. Bartagh, do.; the King v. Knox (Maurice), do.; the King v. Knox (Samuel), do.; Griffin v. O'Sullivan; Shaw v. Judd; in the matter of the Registration of Business Names Act, 1916, and Peter M. Murphy; Teeling v. O'Brien; M'Elroy v. Keenan; Hill v. Messer; M'Enteggart v. M'Enteggart; Lalsaus v. Fellm and anor.; Brooks v. Dougal; Martin v. Martin; Soden v. Meade Coffee; M'Donnell v. Dowdall; Steele v. Price; Hagan (John) v. Coy. Col. of the Co. Antrim; Hagan (Thomas) v. same; Hagan (John) v. Coy. Col. of the Co. Antrim; Hagan (Thomas) v. same; Flannery v. Ryan; M'Hugh v. M'Hugh; Boylan v. Lilly; Collis v. Mooney; Stack v. Sheehy.

BANKRUPTCY.—Bef. the Chf. Registrar or Chf. Clk., 11—Arrangt., vch. at, and distribute funds; do., do. comp. Cornyn and Corrigan.

TRIALS BY JURY.—Bef. the Lord Chief Justice. In Nisi Prius Court No. 2, 11. City Special—Kilroy and anor. v. Dunning; Stapleton v. Cole and anor. The City Special Jurors are required to attend this morning in Nisi Prius Court No. 2 at 11 o'clock. Bef. Mr. Justice Pim. In Nisi Prius Court No. 1, 11. City Common—Dunne v. Doylan and a counterclaim; Owens v. the D.U.T. Co.; Dallon v. same; Wilson v. Wilson and a counterclaim; Rushe and ors. v. Smyth. The City Common Jurors are required to attend this morning in Nisi Prius Court No. 1 at 11 o'clock. For Tuesday. City Common—Thompson's Motor Car Co. v. M'Monagle and a counterclaim; same v. same and a counterclaim; Heard v. Bateman; Murphy v. Hayden.

ADMIRALTY.—Exparte Motions.

A GREAT NEW GOLDFIELD.

[S]end to-day for particulars of the wonderful New [Field] being opened up in the Far Eastern Rand, [Sou]th Africa.

Gratis and Post Free.

Secretary, Commerce, Industry, and Finance, Ltd., 20 Copthall Avenue, LONDON, E.C. 2.

LIVERPOOL MEAT IMPORTS.

During the past week six steamers landed sheep carcases and fresh beef at Liverpool from the various North and South American and Canadian ports. The vessels, with their freights, were as follows:—The Melita, from St. John, with 552 boxes and 3,054 quarters of beef; the Scotian, from St. John, with 377 boxes and 1,528 quarters of beef; the Canada, from Portland, Me., with 315 boxes and 2,502 quarters of beef; the Descado, from the River Plate, with 11,195 sheep carcases and 52,983 quarters of beef; the Bohemian, from Boston, with 4,622 quarters of beef, and the Caronia, from New York, with 4,847 quarters of beef—making a total of 11,195 sheep carcases, 1,344 boxes, and 69,282 quarters of beef. In the preceding week only one vessel arrived, the Haverford, from Philadelphia, with 2,146 quarters of beef.

FINANCIAL NEWS

LONDON MONEY MARKET.

Bank Rate (changed April 5th, 1917) ...... 5 p.c.

LONDON, SATURDAY AFTERNOON.

There was only a moderate week-end demand for loan accommodation in the Money market to-day, though there has been some calling in of funds by the joint stock banks during the last day or two, incidental to month-end adjustments. Call money was again quoted at 3 p.c., with balances available at 2½ p.c. at the finish. Weekly loans were arranged at 3¼ p.c., and were in limited request. Discount business remained at a low ebb. The banks were only cautious buyers of short-dated Treasury paper, May bills changing hands at 3¼ p.c. and Junes at 3⅜ p.c. The quotation for ordinary bank drafts remained at 3½ p.c., and six months' bank bills were posted at 3[...] to 3½ p.c.

Bank Rate (Discount) changed April 5, 1917 ...... 5%

60 days (fine)	3¼	3½%	Trade	4¾%
3 months		3½%		4¾%
4 months		3½%		4¾%
6 months	3¼	3½%		4¾%

Loans to bill brokers day to day ...... 2¾ %
do. do. for a week ...... 3¼ %
Deposit allowance: Banks at notice ...... 3 %
do. Discount houses at call ...... 3 %

Spot silver fell 1/16d. to 48⅞d. per oz.

The following foreign exchange rates were current to-day:—New York cables, 4.67½ to 4.68; Paris cables, 28.37 to 28.41; Amsterdam cables, 11.55 to 11.56; Italy cables, 34.85 to 34.95; Madrid cables, 22.95 to 23.05; Christiania cables, 18.08 to 18.12; Stockholm cables, 17.42 to 17.45; Berne cables, 22.92 to 22.95; Rio de Janeiro, ninety days' bills, 13½d.; Buenos Ayres transfers, 51½d. to 51⅝d.

The Stock Exchange was closed, as usual, on Saturday.

DIVIDENDS AND REPORTS.

BROKEN HILL PROPRIETARY.—Dividend of 9d. per share.

RUBU RUBBER.—Dividend of 20 p.c., payable April 30.

BANK OF MONTREAL.—Dividend of 3 p.c. for the quarter ending 30th April, 1919.

WHITE AND POPPE.—Interim dividend of 1/- on the Ord. Shares, free of income tax.

SHAWLANDS ESTATES.—Final dividend of 2½ p.c., making 5 p.c.

CAMANO TENGUEL ESTATE.—Final dividend of 4 p.c. on the Pref. Shares, making 8 p.c. for the year.

INDO-CHINA STEAM NAVIGATION.—Interim dividends on account of the year 1918; on the Pref. Ord. Shares 3 p.c., and on Def. 6 p.c.

AFRICAN STEAM SHIP.—Dividend of 6 p.c. for the six months, making 10 p.c. for the year, free of income tax.

BARSI LIGHT RAILWAY.—Interim dividend of 3 p.c. or 6/- per share (at the rate of 6 p.c. per annum).

NEW ZEALAND INSURANCE.—Dividend of 9/- per share for year (less interim dividend) and Peace bonus of 1/- per share.

JOSEPH NATHAN AND CO.—Further dividend of 2 p.c. less tax, on Pref. Ord. Shares, making 8½ p.c. for the year, and payment of 10½d. per Ord. Share, which, with interim dividends, makes 12 p.c. per annum.

COMMERCIAL BANK OF LONDON.—The net profits for the year ending December 31, 1918, after payment of all expenses, and making provision for all bad and doubtful debts, and a special appropriation of £50,000 in reduction of the cost of investments, amount to £57,399. After payment of a dividend at the rate of 7 p.c. per annum on the Cumulative Participating Pref. Shares, and distributing £33,250 amongst the Def. shareholders, there is £99,140 to be carried forward.

ANGLO-FRENCH EXPLORATION.—The report states that the third drawing of Debentures took place on 29th November last, when £15,000 were drawn in accordance with the trust-deed, thereby reducing the amount of undrawn Debentures to £255,000. Profit and loss shows a net realised profit of £32,545, after payment of interest on Debentures; £41,705 was brought forward, making £74,250. The usual valuation of assets was made at the end of the year, which, with the cash, or equivalent of cash, in hand, amounted to £817,918, showing a surplus over the company's capital and liabilities of £62,918. The directors recommend a dividend of 7½ p.c. for the year, and to carry forward £34,275. The following are the company's principal holdings—namely, Brakpan Mines, Daggafontein Gold Mining, Kleinfontein Estates and Township, Modderfontein B Gold Mines, Modderfontein East, Springs Mines, Sub-Nigel, and West Springs on the Eastern Rand; City Deep, Crown Mines, Geyer and Charlton Gold, and Village Deep on the Central Rand; the Anglo-French (Transvaal) Navigation Colliery in the Middelburg district of the Transvaal; the Anglo-French Matabeleland Company in Southern Rhodesia. Other important interests are in the Hollinger Consolidated Gold Mines in Canada; Magadi Soda in East Africa; and East Pool and Agar in Cornwall.

BIRMINGHAM CYCLE SHARE MARKET.

Friday's closing prices:—Alldays and Onions, 25/6; Austin Ord., 25/6; do. Pref., 18/9; Belsize Motor, 29/6; Birmingham Small Arms, 34/9; do. B Pref., 19/9; Bluemel Bros., 54/-; Bowden Brake, 16/-; Brett's Stamping, 70/-; Brooks (J. B.), 35/3; Cash Bros., 72/6; Calthorpe Motor, 70/6; Charron Motor, 19/9; Components, 18/3; do. Deferred, 18/6; Coventry Chain, 37/-; Crossley Motors, 86/-; Darracq and Co., 36/9; do. Pref., 22/3; Dennis Bros., 48/6; Enfield Cycle, 35/-; Guy Motors, 31/-; Halley's Motor, 33/9; Halford Cycle, 40/6; Hughes Johnson, 54/6; Humber, 22/-; do. Pref., 15/-; James Cycle, 42/- x.d.; Leyland Rubber, 35/-; do. (Jos.), 38/6 x.d.; do. B Pref., 19/-; Napier (D.), 20/6; do. Pref., 21/3; New Hudson, 32/6; Perry, 44/-; Premier, 2/4; do. Pref., 5/6; Riley (Coventry), 22/6; Rolls Royce, 44/-; Rovers, 72/6; Rudge-Whitworth, 38/-; Siddeley Deasy, 51/-; Singer and Co., 60/-; Smith (S.) and Sons, 26/9; Smith's Stamping, 57/6; Standard Motor, 58/6; Star Engineering, 19/3; Stepney Spare Wheel, 31/-; Stevens (A. J.), 32/-; Straker Squire, 22/3; Sunbeam Motor, 39/9; Swift, 33/6; do. Pref., 18/-; Triumph, 50/-; Vauxhall Motor, 27/3 x.d.; Vulcan Motor, 44/-; White and Poppe, 77/6; Wolseley Motor Deb., 80/; Dunlop Rubber, 120/-; do. A Pref., 20/9; do. B Pref., 21/9; Parent Tyre Ord., 24/3; do. Pref., 16/3; do. Deferred, 68/-; Brotherton Tube, 12/6; Tubes, 66/-.

FINANCIAL PARAGRAPHS.

The news of the passing of the quarterly dividend by the directors of the Direct United States Cable Company only reached the market on Friday, although the circular announcing the fact is dated April 15. It appears that a dispute has arisen with the Western Union Telegraph Company, as a result of which the directors of the latter have given notice that they intend to terminate the lease. Legal proceedings have been instituted, and as meantime the Cable Company have only received half the rental for the past six months, it is not possible to pay the usual quarterly dividend. The shares dropped 10/- to 4l.

Although a condition imposed by the Treasury at the time of the capitalisation of the reserves of the Dunlop Rubber Company was that the shares should not be dealt in on the Stock Exchange until after the war, this restriction, though Peace has yet to be signed, was withdrawn on Friday, dealing accordingly taking place.

The Ural Caspian Corporation, which recently applied to the Government for consent to issue 100,000 shares, was only granted permission to issue 50,000. This permission was extended, as announced on Friday, to the number originally asked for.

COMING PROSPECTUS.

We understand an issue will shortly be made by the "M.P." Concrete Construction, Limited, of 25,000 £1 Ordinary Shares at par. This issue will arouse considerable public interest, as it is claimed the system will play a prominent part in the solution of the housing crisis.

WEEKLY TRADE REVIEW.

Holiday sessions naturally greatly disturbed routine of commercial and trade intercourse. Industrial markets remain nominally firm over the week. The Liverpool dock strike has held up a considerable distribution of goods and material en route and on order for this side. The Limerick situation, too, has exercised a similar effect in other directions, particularly as regards cured hog meats and farm products.

EXPORTS OF PORTER.

Messrs. A. Guinness, Son, and Co.'s shipments of porter from Dublin, as returned by the Customs daily shipping lists for the past week, were:—

Butts.	Hhds.	Brls.	Hf. Brls.	Qr. Brls.
562	3,306	161	156	27

Corresponding week's shipments for previous three years:—

	Butts.	Hhds.	Brls.	Hf. Brls.	Qr. Brls.
1918 ...	777	1,761	114	66	18
1917 ...	305	701	65	64	12
1916—No return.					

The above week's exports are equal to 5,612 hhds. for 1919, as against 3,416 hhds. for 1918, 1,378 hhds. for 1917.

The following quantities of porter were also shipped from Dublin by the various firms named, as returned by the Customs daily shipping lists for the week ending April 26th, 1919:—

	Bts.	Hhds.	Brls.	Hf. Brls.	Qr. Brls.	Pns.	Totals Hhd.
Watkins, Jameson & Co.	—	11	11	105	24	—	57
Mountjoy Brewery Co.	—	15	6	—	—	—	19
D'Arcy & Son	—	3	9	2	—	—	10
Total ...	—	29	26	107	24	—	86

Corresponding week's shipments for previous two years:—

	Bts.	Hhds.	Brls.	Hf. Brls.	Qr. Brls.	Pns.	Total. Hhds.
1918 ...	3	27	68	134	26	—	135
1917 ...	7	88	62	243	1	—	224

EXPORTS OF WHISKEY.

The quantities of whiskey exported from Dublin, as returned by the Customs daily shipping lists and bills of entry, and otherwise advised, for the week ending April 26th, 1919, were as follows:—

Pns.	Butts.	Hhds.	Cks.	Qr. Cks.	Octs.	Kegs.
—	3	13	15	3	—	—

Corresponding week's shipment for previous two years:—

	Pns.	Butts.	Hhds.	Cks.	Qr. Cks.	Octs.	Kegs.
1918 ...	—	21	16	54	52	5	—
1917 ...	—	0	3	14	38	41	—

There were also shipped cross-Channel last week about 376 gallons of whiskey in bottles, jars, &c.

EXPORTS OF LIVE STOCK.

The shipments of live stock from Dublin, as officially returned for periods specified hereunder, were:—

	Week ending April 19, 1919	Week ending April 20, 1918	Week ending April 21, 1917
Cattle, cows, &c.	6,048	4,079	3,417
Sheep	3,327	501	1,259
Swine	1,835	707	2,630
Horses	69	132	36
Total	11,279	5,419	7,542

The total shipments from all other ports of embarkation in Ireland for the week ending April 19th, 1919, were:—

	Cattle.	Sheep.	Swine.	Horses.	Asses	Goats
	6,945	1,570	1,201	120	3	47
Same week of 1918	6,332	488	393	304	—	611
Same week of 1917	6,530	859	2,898	116	31	91

Total exports, including those from Dublin, for above week being 25,165 animals for 1919, against 15,637 animals for 1918, 17,368 animals for 1917.

There were received from cross-Channel last week 19,095 tons of coal.

A Lloyd's Archangel message on Friday states—It is reported that there is an ice floe on the River Waga and Dvina at Beresnik. It is expected here in about ten days.

WELCO Cocoa, Cup o' kindness, To abjure thee proves one's blindness. A ¼ lb. packet makes 30 cups, for 9d.—(Advt.)

MARKET REPORTS.

CATTLE.—DONCASTER, Saturday.—There was the heaviest supply of cattle seen for months, but many of them were in a backward condition, and the best only made moderate prices. Best conditioned animals were firm, and quotations were high. Milch cows rather scarce, and a few made over £50; bullocks ranged from £24 to £36; drapes, £25 to £37; heifers, £24 to £35, and stirks, £20 to £25 per head. Sheep were unchanged. Pigs strong, £3 to £7 each.

GRAIN.—CARLISLE, Saturday.—A plentiful supply of oats, and inquiry also strong, prices showing a slight advance on last week's, but still well within the limit of Government rates.

LIVERPOOL, Saturday.—There were no c.i.f. parcels of wheat or maize put forward by the Commission to-day, but prices were nominally unaltered. WHEAT on the spot ruled quietly steady at yesterday's market currencies. MAIZE—Spot parcels more or less nominal in the absence of supplies. FLOUR quiet all round at unchanged prices. Wheat and maize parcels not traded in. Imports of Grain (cwts.)—To-day—Wheat, 57,100; beans, 1,400. This week—Wheat, 242,573; flour, 105,500; maize, 1,220; peas, 4,000; beans, 2,300. This year—Wheat, 4,192,702; flour, 343,046; maize, 1,147,348; peas, 81,442; beans, 164,205.

NEWCASTLE, Saturday.—Good attendance. Wheat plentiful, and average demand. Oats in limited supply. Prices:—English wheat, 75/6; foreign, 85/-; maize nominally 55/6; English oats, 54/-; barley, 67/-; beans, 110/- per quarter; G.R. flour, 44/3 per sack.

PROVISIONS.—DUBLIN POTATO, Saturday.—Next week's city prices for potatoes will be 8/- per cwt. for general lots, and 8/6 for Skerries. Sale quiet.

LIVERPOOL, Saturday.—BACON—The bacon market here continues to gain strength under the influence of the persistent upward movement in Chicago and the small proportion of the agents' applications which the Ministry of Food here have been recently allotting. Wiltshire cuts are still the chief selections offered, and anything available is eagerly competed for at the full maximum prices, free parcels realising 10/- to 15/- per cwt. over controlled level in the open market. Shoulders scarce and freely absorbed whenever obtainable. HAMS in brisk demand, and supplies quite inadequate to fill orders, and free parcels make very extreme figures. LARD on the spot in small compass, and prices paid on the open market were 15/- to 16/- per cwt. over the Government maximum. Irish bacon still scarce and wanted. CHEESE moves steadily at 1/34 per lb. delivered to retailers. BUTTER scarce, and a further allocation anxiously awaited. EGGS unchanged at 30/6 to 31/6 for Irish hen, 36/- to 37/- duck, 26/6 to 27/- for American, 27/- Canadian, and 16/8 for Egyptian per 120. Imports of Provisions—To-day—Bacon, 834; hams, 455; beef, 50; butter, 12,695. This week—Bacon, 29,869; hams, 11,435; lard, 6,873; pork, 640; cheese, 12,733; beef, 750; butter, 13,712. This year—Bacon, 292,277; hams, 39,676; lard, 227,111; pork, 1,277; cheese, 39,302; beef, 9,677; butter, 291,731.

JAMES I. HALPIN, Wholesale Bacon Merchant, 18 19 Thomas st., Dublin. Telegrams—"Middles." 'Phone 1716. Specialising in O'Mara's, Ltd., products. (Advt.)

DUBLIN VEGETABLE, Saturday.—Moderate supplies; fair trade. York cabbage, 25/- to 30/-, 60/-, and 68/- per load; a couple of loads poor Savoy went at 20/-; cauliflowers, 2/- to 3/- and 3/3 per dozen; celery, 2/- to 4/- per bunch; parsnips, 4/- to 4/6 per cwt.; rhubarb, 2/6 to 3/6 and 5/- per dozen bunches; carrots, 1/3 to 1/6 ditto; parsley, 1/- to 1/6 per basket and tray; scallions, 8d. to 1/- per bunch; leeks, 3d. to 6d.; beet, 2d. to 4d.; thyme, 8d. to 1/- per dozen. Other stuffs much as before.

DUBLIN FISH, Saturday.—Salmon continues to increase in supply, 54 packages on market this morning, also 4 chests lobsters, 25 boxes herrings, and small consignments of general fishing. Salmon, 2/8½ per lb.; trout, 2/- to 3/6, and prime large, 2/8½ per lb.; lobsters, first pick, 15/- to 50/-; seconds, 10/- to 12/6 per 13; smalls, etc., 5/- to 8/- per 13; best soles, 50/- to 42/-; per 9 pairs; medium, 20/- to 25/-; slips, 10/- to 15/- per 9 pairs; large plaice, 4/- to 5/- per 4; others, 2/- to 4/- per 8; half-boxes plaice, 30/- to 60/- (lowest price touched for past couple of years); codfish, 35/- to 50/-; congers, 20/- to 30/-; ray, 15/- to 20/-; herrings, 10/- per box.

BILLINGSGATE FISH, Saturday.—Supply liberal; demand moderate. Scottish and Irish salmon, 2/8½; soles and slips, 2/6½; turbot and brill, 1/9; cured haddocks, 1/-; lobsters, 1/9; crabs, 1/- per lb.; halibut, 21/-; lemon soles, 12/-; whitches, 10/-; plaice, 4/- to 6/-; cod, 8/-; haddocks, 2/- to 5/-; whiting, 5/- to 6/-; hake, 10/6; gurnet, 6/- to 8/-; ling, 4/-; skate, 8/-; roker, 9/-; megrims, 7/-; conger eels, 7/6; fresh and smoked herrings, 9/8 per stone.

GRIMSBY FISH, Saturday.—There was only a moderate supply, 20 North Sea boats and part of an Iceland landing. The demand was brisk, and prices were firm. North Sea cod made 8/6 to 9/-; plaice, 6/6 to 7/6; sprags, 7/-; dabs, 8/-; whitings, 5/-; kit haddocks, 5/6 to 6/-; gibbers, 8/-; small, 3/6. The Iceland stuff consisted of rough sorts; jumbo haddocks, 2/6.

LONDON BORO' AND SPITALFIELDS POTATO, Saturday.—Supplies continue on generally a light scale, with a steady demand. Quotations:—Grade 1, 11/- to 11/3; Grade 2, 10/-; Grade 3, 10/-; Grade 4, 8/6; with Scottish making 10/1½ to 10/3 per cwt.

BUTTER.—CORK, Saturday.—Firsts, 270/-; fresh butter, 276/- per cwt.

PRODUCE.—LONDON, Saturday.—SUGAR remained unaltered. There is no new feature with regard to the lower brown descriptions to arrive, sellers being reserved. HONEY quiet of sale at about late rates. COFFEE—Spot parcels in moderate request, though prices show slight irregularity; futures nominal. RICE—Market steady but quiet, and imported beans and peas move off slowly. SPICE—Pepper steady, with a moderate business passing; fair black Singapore spot 10½d., ditto April-June steamer 10d., Tellicherry spot 10½d., Aleppy 9½d., white Singapore sellers 1/3½, Muntok quoted 1/3½, April-June steamer 1/3 buyers. Zanzibar Cloves—Spot 11½d., Pimento 5d. lb. TAPIOCA firm, with moderate inquiries; flake April-June buyers 42/-, medium Penang ditto 35/6, Singapore 37/6, Penang seed April-June buyers 35/-, small sago spot 42/6, April-June buyers 32/-. Sago Flour—April-May buyers 26/6, May-June 26/-, farina spot quoted 41/-, April-June 39/6. Desiccated Coconut—April-May 70/- per owt c.f. and i. terms. JUTE steady; native firsts "actuals" April-May sellers £42, and the group with substitution £39 per ton c.f. and i. U.K. HEMP firm; Manila f grade April-June buyers £44 10/-, New Zealand high point fair April-June, £48, and Sisal fair £47 per ton c.f. and i. SHELLAC firmer, with spot sales at 227/6 to 230/- for fair free second orange, T.N. August delivery sold 214/- to 215/-, and April-June shipment quoted 197/6 per cwt. COPRA firm, with buyers of sun-dried Singapore April-June £45 5/-, and F.M. £45 per ton. RUBBER Market steady, quiet; plantation standard crepe spot sold 1/10½, May 1/10½ to 1/11, June 1/11½ to 1/11½, July-Dec. buyers 2/-. October-December sold 2/0½. January-June sealed 2/1½; smoked ribbed sheet spot done 1/10½, and July-December 1/11½; fine hard Para spot sellers 2/4½, May-June 2/4½ per lb. MENTHOL quiet; spot quoted 22/3, and Japanese Peppermint Oil 5/9 lb. OILS—Petroleum steady; American spot 1/4½, water white 1/5½ gallon.

LIVERPOOL, Saturday.—COCOA—There is a fair demand still experienced for both home trade and export. COFFEE moves off to a moderate extent on the spot, and previous prices are maintained. LINSEED—Stocks are sufficient to meet all requirements. COTTONSEED—Offerings are ample for the demand from crushers. HEMP—The market rules steady in tone, with no sales reported to-day. SAGO FLOUR is firmly held, on the spot, and 31/- per cwt. is now the quotation for this position. JAPANESE FARINA continues to have a very firm market, and supplies are limited. DYEWOODS—There is little business of importance passing, but previous rates are maintained for both logwood and fustic. PALM OIL—The market remains quite firm, with the maximum price generally asked for most descriptions, but offerings are in a narrow compass. PALM KERNELS are well held for the extreme figure, and available supplies are limited. TALLOW is well held, but there are no sales recorded. RANGOON BEANS are in quiet request, but the quotation is without change to notice on the spot. GAMBIER—Sellers remain firm, and ask 40/- for spot parcels of block, and 40/- to 41/- for shipment lots, and for No. 1 cubes, spot, 66/- per cwt. is still asked. INDIARUBBER—The Para market is quiet, the value of hard fine being unaltered at 2/4½ per lb. CASTOR OIL—English is inquired for on a fair scale, and prices are unchanged at £83 for pharmaceutical £80 for firsts, and £75 for seconds, all ex mill, and plus £4 10/- per ton in barrels. ROSIN is quiet, but spot quotations are repeated. LINSEED AND COTTONSEED OILS continue to attract a fair amount of attention, with values firm at 58/- and 60/- per cwt. naked, respectively. TURPENTINE is without quotable change at 96/- per cwt. ex store, no discount, for both French and American. PETROLEUM OILS are inquired for on a fair scale, and 1/4½ to 1/5½ per gallon remains the quotation for American refined. NITRATE OF SODA—The Government fixed price is unchanged. LARD is inquired for on a fair scale, and offerings continue limited on the spot.

OILCAKES AND FEEDING STUFFS.—LONDON, Saturday.—The holidays at the mills have accentuated the scarcity of linseed and cotton cakes, but some arrivals of the latter from Egypt have tended to improve the position slightly. LINSEED CAKE—United Kingdom, manufactured, not less than 9 p.c. oil, £20 ex mills; North American, £19 5/- ex quay; Canadian, £19 10/- ex quay; Australian, £19 10/- ex quay; Spanish and Portuguese, £19 10/- ex mills. COTTON CAKES—United Kingdom manufactured, £14 10/- ex mills; Egyptian made, in bags, £15 per ton ex dock. RAPE CAKE, £14 ex mills, without bags; EXTRACTED RAPE MEAL, £14 ex mills, without bags; DECORTICATED COTTON MEAL, £19 15/- ex quay; COMPOUND CAKES AND MEALS, £16 5/- to £17, including bags, on rail; DECORTICATED GROUNDNUT CAKE, £19 ex mills, without bags; UNDECORTICATED GROUNDNUT CAKES, London made, £17 5/- ex mills, without bags; SEMI-DECORTICATED GROUNDNUT CAKES, £18 2/6 ex mills, without bags; PALM KERNEL CAKE, £13 15/- ex mills, without bags; EXTRACTED PALM KERNEL MEAL, £13 10/- ex mills, without bags; COPRA CAKE, English, £16 5/- ex mills, without bags; foreign, £17 10/- ex docks, including bags; SOYA CAKE, £19 ex mills, without bags; EXTRACTED SOYA MEAL, £18 15/- ex mills, without bags.

CLYDE CRUSHED SUGAR, Saturday.—The sugar market closed steady.

HAY AND STRAW.—LONDON, Saturday.—Limited supplies cleared to a good demand at full regulation rates, according to grade.

FOOD PROSECUTION.

CO-OPERATIVE SOCIETY'S WARRANTY INVOLVED.

At Bray Petty Sessions on Saturday, Mr. James Cleary, Bray, was summoned by Sergeant Wall, R.I.C., for selling creamery butter which contained 19.3 per cent. of water.

Mr. J. McDowell, solicitor, defended; Mr. Bradley, solicitor, represented the Dromkeen Co-operative and Agricultural Dairy Society of Cloverfield, Pallasgreen, Co. Limerick.

Mr. Kenney, Inspector for the Board of Agriculture, who purchased a sample of the defendant's butter on February 25th last, said Sir Charles Cameron had certified that it contained 19.3 per cent. of water, whereas, according to the Sale of Butter (Ireland) Regulation it should not have contained more than 16 per cent.

Mr. J. McDowell said Mr. Cleary had bought the butter from the Dromkeen Society on a warranty that it was guaranteed not to contain more than 16 per cent. of water. It was warranted pure and unadulterated butter.

The defendant swore he bought this supply of butter from the Dromkeen Society in July or August, 1918, and directed that it should be consigned to the Dublin Pure Ice and Cold Storage Co. The butter was delivered to him on February 22nd from the Cold Storage Co. He did not steep it in water.

To Mr. Bradley—He was not aware that he had given special instructions to the Society as to what salt the butter should contain. The Society had his letter, and it would show whether he had given special instructions. He did not know that butter put into cold storage contained 3 per cent. of salt. He had no other butter in his shop.

Mr. John Pichett, of the Cold Storage Co., was about to be examined to prove delivery to Mr. Cleary, when the Chairman, Mr. Sullivan, R.M., said the Bench was agreed that there was no case against the defendant, who sold the butter on a warranty. The case would be dismissed on the merits.

Mr. Bradley said they would not like it to go forth to the public that the Dromkeen Dairy Society was deliberately selling butter in which the legal maximum quantity of water was exceeded. He produced Mr. Dee, the manager, to say how this three per cent. extra came into the butter.

The Chairman said that might have relevance to a subsequent proceeding.

Mr. Bradley said that the Dromkeen Society was registered in 1902, and not a single complaint had ever been made against the Society.

The Chairman said Mr. Bradley had better reserve his statement.

Sergeant Wall said he would apply to have a charge entered against the Society for false warranty if Mr. Bradley wished to meet the case.

Mr. Bradley said he was not prepared to meet the case now.

Work was resumed in the Liverpool Docks on Saturday, the men going back on the understanding that their grievances shall be considered without delay.

RATHMINES RATES.

The Rathmines Urban District Council held a special meeting at the Town Hall, Rathmines road, on Saturday for the purpose of striking the rates for the ensuing year.

Mr. R. Benson, J.P., Chairman, in proposing the striking of an urban rate of 6s. 8d. in the £ and a poor rate of 4s. 11d. in the £, said that he wished to point out that, notwithstanding the enormous increases that were awarded to their workmen by the arbitrators, and the war bonuses that had to be given to their officials, the combined rate was only twopence over that of last year. In spite of the heavy burdens cast on public bodies, in which Rathmines had to participate, the financial position of the township was sound, its roads had been kept in good order, and its sanitary services, though somewhat curtailed, were ample to maintain the health of the township. While not wishing to boast, or to draw invidious comparisons between Rathmines and the surrounding townships, he thought they might congratulate themselves and the ratepayers. No works had been undertaken that could be avoided, and, on the other hand, nothing had been left undone that was necessary for the comfort or the health of the community. The Rathmines Council was composed very largely of business men, and they had brought their business knowledge and experience to bear on the affairs of the township, with the result that they had been carried out with economy and efficiency, and their efforts had been loyally supported by the officials. At a meeting of the Dublin County Council two or three weeks ago, it was stated that the Rathmines Council were opposed to the application of proportional representation to their district, and a resolution was passed protesting against their supposed action. This was the first opportunity he had had of publicly referring to this statement, and he now most emphatically and categorically denied that the Rathmines Council had ever opposed the application of proportional representation to this district, or had raised any objection to the bill in any way whatsoever.

The Chairman first moved the striking of the 4s. 11d. poor rate, which included one-fifth of six-tenths in the county charges, two-ninths of four-tenths in the union charges, and eightpence in the £ for police tax.

Mr. George Metcalfe seconded the resolution, which was adopted, Mr. Carruthers dissenting.

The Chairman moved the passing of a township rate of 6s. 8d. in the £, to cover all purely township charges.

Mr. Anderson seconded the resolution, which was also adopted, Mr. Carruthers again dissenting.

FROM THE LONDON GAZETTE.

WAR OFFICE, April 24, 1919.

REGULAR FORCES—COMMANDS AND STAFF.

The undermentioned relinquishes his appointment:—Attached to Hd.-Qr. Units—Brig.-Gen., R.A.—Bt. Col. H. E. T. Kelly, C.B., C.M.G., R.A., and relinquishes the temporary rank of Brig.-Gen. The undermentioned appointment is made:—Field-Marshal C.-in-Chief, Great Britain—Field-Marshal Sir D. Haig, K.T., G.C.B., G.C.V.O., K.C.I.E., 15th April, 1919. The undermentioned temporary appointments are made at the War Office:—G.S.O., 1st Grade—Bt. Lt.-Col. W. V. Nugent, D.S.O., R.A.; Asst. Dir. Bt. Lt.-Col. L. J. Comyn, C.M.G., D.S.O., Conn. Rang., from an A.A.G., and to be temp. Col. whilst so employed. The undermentioned temporary appointments are made:—G.O.C.-in-C. Army of the Rhine—Gen. Sir W. R. Robertson, G.C.B., K.C.V.O., D.S.O., A.D.C. Gen. to the King, 22nd April, 1919. A.A.G.—Temp. Maj. H. Toppin, Serv. Bn., R. Ir. Regt., and to be temp. Lt.-Col. whilst so employed.

ROYAL REGIMENT OF ARTILLERY.—R.H. and R.F.A.—The undermentioned Lt. (acting Capt.) to be acting Maj. whilst commanding Batt.:—J. H. E. de Robeck. Relinquishes the acting rank of Capt. on ceasing to be second in command of Batt.: R. W. F. Fagan, M.C. To be acting Capt. whilst second in command of Batt.:—Lt. A. R. Horan, T.F., from 30th November to 25th December, 1918.

FOOT GUARDS.—I. Gds.—2nd Lt. G. J. S. Repton to be Lt.

INFANTRY.—2nd Lts. to be Lts.:—R. Innis. Fus.—J. Fisher, W. Nelson, M.C.

ARMY MEDICAL SERVICE.—R.A.M.C.—The undermentioned relinquish the acting rank of Maj. on re-posting:—Temp. Capts. C. J. Sullivan, F.R.C.S.I.; F. B. Chavasse, M.C.; D. J. Stokes, M.C., M.B.; A. E. Hallinan, M.C., M.B. The undermentioned temp. Capts. to be acting Majs.:—O. McMullan, M.D.; G. T. Cregan, M.C., M.B.

SPECIAL RESERVE OF OFFICERS.—Reserve Units—4th Leins Regt.—2nd Lt. V. Mahony to be Lt.

REGULAR FORCES.—SERVICE BATTALIONS.—R. Ir. Regt.—Temp. Lt. E. W. O. F. Lynam to be temp. Capt. R. Innis. Fus.—The undermentioned temp. 2nd Lts. to be temp. Lts.:—W. H. Browne, 27th December, 1918, with precedence next below C. W. Boyd; H. G. Legg, 1st February, 1919, with precedence next above W. E. Morrison; C. T. Walters, 1st March, 1919, with precedence next above C. C. Eastbury; F. C. Williams, H. E. McMahon, with precedence next above W. B. Dukes. R. Ir. Rif.—Temp Lt. J. Devereux relinquishes his commission on account of ill-health caused by wounds, and retains the rank of Lt.; temp. Lt. H. R. Yiend relinquishes his commission on account of ill-health contracted on active service, and retains the rank of Lt.; temp 2nd Lt. (acting Capt.) W. J. McDowell, M.C. (15th Bn.), to be temp. Lt., with precedence next above F. Adams. Conn. Rang.—Temp. Lt. J. W. Cartmel-Robinson to be temp. Capt. Leins. R.—The undermentioned temp. 2nd Lts. to be temp. Lts.:—W. M. Surtees with precedence next above C. F. Terry; A. Chapman, M.C., with precedence next below C. W. Terry; D. N. F. Tricks. R. Dublin Fus.—Temp. 2nd Lt. J. F. Williamson to be temp. Lt., with precedence next above D. MacKillop.

WAR OFFICE, April 25, 1919.

REGULAR FORCES—CAVALRY.—3rd D. Gds.—2nd Lt. D. O. Kelly-Lawson resigns his commission.

INFANTRY.—R. Ir. Regt.—Lt. (acting Capt.) A. S. Pim, M.C., resigns his commission. R. W. Fus.—Lt. the Hon. G. R. B. Bingham to be Capt.

ROYAL ARMY SERVICE CORPS.—Supern. Lt. T. J. O'Connor is restored to the establishment.

ARMY VETERINARY SERVICE.—R.A.V.C.—The undermentioned relinquishes the acting rank of Maj.:—Capt. D. E. Powell, D.S.O., T.F., on ceasing to hold the appointment of D.A.D.V.S.

QUEEN ALEXANDRA'S IMPERIAL MILITARY NURSING SERVICE.—Staff Nurse Miss Elizabeth Gibson to be Sister.

MEMORANDUM.—The undermentioned Capt. relinquishes the temporary rank of Maj. on ceasing to be specially employed:—The Hon. W. G. A. Ormsby-Gore, T.F. Res.

GENERAL RESERVE OF OFFICERS.—3rd D. Gds.—D. O. Lawson-Kelly, late 2nd Lt. 3rd D. Gds., to be 2nd Lt., 26th April, 1919. R. Ir. Regt.—Capt. A. S. Pim, M.C., late Lt. (acting Capt.) R. Ir. Regt., to be Capt.

SPECIAL RESERVE OF OFFICERS.—4th R. Ir. Regt.—Lt. E. M. Wolf, M.C., is placed on the ret. list on account of ill-health caused by wounds, and is granted the rank of Capt. 3rd R. Ir. Rif.—Lt. A. J. E. Gibson, M.C., is placed on the ret. list on account of ill-health caused by wounds. 5th R. Muns. Fus.—Lt. C. W. Harold-Barry, M.C., to be Capt., and to remain seconded. The undermentioned 2nd Lts. to be Lts.—4th R. Dub. Fus.—J. F. Nash, R. M. Russell. 5th R. Dub. Fus.—J. M. J. Martin, W. J. Nagel.

REGULAR FORCES—SERVICE BATTALIONS.—R. Innis. Fus.—The undermentioned temp. 2nd Lts. to be temp. Lts.:—D. Neil, with precedence next above W. G. Eason; W. B. Dukes. Leins. R.—Temp. 2nd Lt. G. S. Appleyard to be temp. Lt., with precedence next below G. A. Stanistreet. R. Dub. Fus.—The undermentioned temp. 2nd Lts. to be temp. Lts.:—F. G. W. Wilkin, with precedence next below A. Hope; G. P. G. Crawford, with precedence next below D. MacKillop; W. N. Gourley, with precedence next below J. A. Greaney.

TANK CORPS.—Lt. E. M. Wolf, M.C. (4th Bn. R. Ir. Regt., Spec. Res.) relinquishes the acting rank of Capt. on ceasing to be employed with the Corps. Lt. E. D. Schroder (R. Ir. Rif.) ceases to be employed with the Corps.

LABOUR CORPS.—Lt. M. Healy (4th Bn., R. Dub. Fus., Spec. Res.) relinquishes the acting rank of Capt. on ceasing to command Divl. Emplt. Co.

MILITARY TAILORS, THOMPSON'S,
8 Westmoreland street, and Barracks, Kildare.

MILITARY OUTFITS.
Conway and Swan, 79 Dame street.

UNIFORMS AND CAMP KIT.
Write for Price List.
JUNIOR ARMY AND NAVY STORES,
D'Olier street, Dublin.

MILITARY BOOT AND LEGGING MAKER,
L. J. Watkins, 77 Dame street.

SHIPPING REPORTS.

SATURDAY.

Barometer—29.90 at 1 p.m.

Wind and Weather—Northerly wind, strong breeze, passing showers.

Coastwise Arrivals:—Ss. Rathmore, ss. Slieve Gallion, ss. Snowdon, from Holyhead, with passengers and goods; ss. Olive, from Heysham, with goods; ss. Blackwater, from Liverpool, with coals; ss. Carena, ss. Sarah Blanche, from Garston, with coals; ss. Dublin, from Whitehaven, with coals; ss. St. Margaret, from Ayr, with coals.

Coastwise Departures:—Ss. Rathmore, ss. Slieve Gallion, ss. Snowdon, for Holyhead, with passengers and goods; ss. Olive, for Heysham, with goods; ss. Cambria, for Liverpool, with goods; ss. Tiger, for Glasgow, with goods; ss. Sarah Brough, for Garston, light; ss. Tioga, for Avonmouth, light.

SUNDAY.

Barometer—29.80.

Wind and Weather:—Strong northerly gale with heavy squalls and hail showers.

Coastwise Arrivals:—Ss. Slievemore, ss. Galteemore, from Holyhead, with goods; ss. Killiney, from Liverpool, with goods; ss. Wicklow, from Manchester, with goods; ss. Brier, from Glasgow, with goods; ss. Patricia, from Cardiff, with goods; ss. Needwood, from Southampton, with Government stores; ss. Eller, ss. Bracgrove, ss. Kinnaird Head, from Ardrossan, with coals; ss. Glenarm, from Swansea, with coals; ss. Olive, ss. Walnut, from Newport, from coals; ss. Fodhla, from Troon, with coals; ss. Wythburn, from Whitehaven, with coals; ss. Cornelian, ss. Nephrite, from Ayr, with coals; ss. Prase, from Campbeltown, with coals; ss. Pickavance, from Garston, with coals; tug Perseverance, towing barge Haarlem, from Barrow, with motor spirit.

Coastwise Departures:—Ss. Elwy, ss. St. Margaret, ss. Sarah Blanche, and ss. Hartford, for Newport, light; ss. Pyrope, for Llandulas, light; ss. Carena, for Saundersfoot, light; ss. Tees, for Preston, light.

GOVERNMENT CONTROL OF COMMODITIES

All controls on the sale and distribution of commodities exercised under the Defence of the Realm Regulations have been abolished, or will cease at the latest on May 31st, with the undermentioned exceptions:—Clinical thermometers, Egyptian cotton (to be continued till July 31st, 1919), flax, flax seed, fuel and gas, glass, hay and straw, leather and leather materials (partial), petrol (orders as to vouchers and returns), pitwood timber, potash, tungsten ores, turpentine substitute, wool (this is a limited control in respect of Australian and New Zealand wool).

Restrictions on imports and exports, which have already been largely reduced, are the subject of special action by the Government, and are not covered by this announcement.

Novelties for Spring at McBIRNEY'S

The New Styles shown below in **Millinery, Blouses,** and **Sports Coats** are exceptionally smart and simple, and represent a superb stock recently delivered.

Prices are Moderate.

Becoming Hat, as sketch, with Peteresham crown, Georgette and floral brim; can be had in all dainty shades. Price 35/-

Please order early to secure article required, as some of these goods cannot be repeated.

Stylish Hat, as sketch, in Putty, Navy, and Black Satin; trimmed smart shades of Peteresham and flower. Price 37/6.

Smart Lisret Straw Hats, in Black, Navy, Nigger, and Putty, trimmed velvet. Price 29/6. Lovely range of Panama Hats, from 14/6.

Ladies' Rich Artificial Silk Sports Coats, full fitting, newest style (as sketch), stocked in the following shades—Silver, Nigger, Cerise, Moss, Rose, Salmon, Tan, Dust, Khaki, Biscuit, String, Champagne, Sand, Cinnamon, Violet, Copper, Putty, Wedgewood, Royal and White, very special value, 34/6 each

Dainty White Voile Blouse, collar trimmed Val. lace, as sketch, in 14 and 14½ size, 12/6 each.

Good quality Crepe de Chine Blouse, hemstitch motif on collar, in Pink, Champagne, Mauve, Black, as sketch, 31/6 each.

A choice selection of White Embroidered and Floral Voile Blouses, in all the latest styles, from 5/11 to 30/- each.

McBIRNEY & CO., Ltd, ASTON'S QUAY, DUBLIN

Finlay's Pine-Tar Soap.

The disinfectant and healing properties of this Soap are extracted from Pine Tar, carefully combined with Sweet Oils and Glycerine. This plus the skill of one hundred and twenty years surely makes it THE Soap for the Skin.

A bath with this natural Soap is a Toilet luxury to look forward to.

So that you will use it always—
that is why Finlay's Pine-Tar Soap is made so good.

Get a supply now. All good chemists sell it. 5d. per tablet; 3 tablets in neat box, 1/3.

Alexander Finlay, Ltd., Victoria Square, Belfast—Established 1798.

LLOYD'S MAIL NEWS.

ALGOA BAY, Friday.—The Umona, from Port Natal, arrived.
ADEN, Friday.—The Nagoya, from Bombay for London, arrived.
ALGOA BAY, Friday.—The Umona, from Port Natal, arrived.
BOMBAY, April 21.—The Massilia, for Liverpool, left.
COLOMBO, Wednesday.—The Khyber, from Liverpool for Sydney, called.
CALCUTTA, Tuesday.—The Umvolosi, for Port Natal, left; the City of Benares, for Bombay and New York, left.
COLON, April 21.—The Bloemfontein, from Calcutta for New York, left.
DOVER, Saturday.—The Marengo, from New York for Hull, passed.
DOVER, Saturday.—The Marengo, from New York for Hull, passed.
FREMANTLE, Wednesday.—The Lancashire, from Sydney, arrived.
GIBRALTAR, Saturday.—The Novara, from Shanghai for Rotterdam and London, arrived.
GRAVESEND, Saturday.—The Newby Hall, from Tees for Port Natal, left; the Highland Glen, for Buenos Ayres, left.
GIBRALTAR, Friday.—The Themistocles, from Sydney for London, passed.
GALVESTON, Friday.—The Benefactor, from Tampico, arrived.
GRAVESEND, Saturday.—The Briton, for Tilbury Dock, passed.
GRAVESEND, Friday.—The Viadelia, for Montreal, left.
GIBRALTAR, Friday.—The Themistocles, from Sydney for London, passed.
GENOA, Thursday.—The Koranna, from Batavia for Cette, arrived.
GIBRALTAR, Saturday.—The Ormonde, from Bombay for London; the Aeneas, from Adelaide for Liverpool, both passed.
GRAVESEND, Friday.—The Viadelia, for Montreal, left. Saturday.—The Briton, from Bluff for Tilbury Dock, passed.
GALVESTON, Friday.—The Benefactor, from Tampico, arrived.
GIBRALTAR, Friday.—The Chindward, from Madras for London, arrived.
GIBRALTAR, Friday.—The Chindwara, from Madras for London, arrived.
HONG KONG, Wednesday.—The Bassano, from the Philippines for London, arrived.
LISBON, Thursday.—The Manco, from Liverpool for Manaos, left.
LONDON, Saturday.—The Titan, for Boston, left.
LIVERPOOL, Saturday.—The Empress of Britain and the Tunisian, both for Montreal, left.
LAS PALMAS, Friday.—The Lestres Grange, for Patagonia, left.
LIZARD, Friday.—The Dunbringe, from St. John, N.B., for London, passed.
LISBON, Thursday.—The Manco, from Liverpool for Manaos, left.
MELBOURNE, Wednesday.—The Kashmir, from Southampton, arrived.
MELBOURNE, Tuesday.—The Barotse, for London, left.
MALTA, Tuesday.—The City of Edinburgh, from Bombay for London, passed.
NEW YORK, Friday.—La Touraine, from Havre, arrived in quarantine.
NEW YORK, Friday.—The Belgic, from Liverpool, arrived; the Alban, for Pernambuco, left; the Saxonia, for London, left Thursday.
NEW YORK, Friday.—The La Touraine, from Havre, arrived in quarantine.
NEWPORT NEWS, Friday.—The Pakeha, from London for Wellington, arrived.
PORT LOUIS, Saturday.—The Manica, from Brisbane for Port Natal, arrived.
PORTLAND (Me.), Friday.—The Araguaya, from Liverpool, arrived.
PICTON, Wednesday.—The Teopic, from Sydney for Liverpool, left.
PORT SAID, Wednesday.—The City of Manila, for Boston, left.
PORT NATAL, Wednesday.—The Meissioner, from Port Said, arrived.
PANAMA, April 21.—The Katuna, from New York for Sydney and Adelaide, left.
PARA, Thursday.—The Polycarp, for Madeira and Lisbon, left.
PORTLAND, MAINE, Friday.—The Araguaya, from Liverpool, arrived.
PERIM, Friday.—The Zealandic, from Wellington for Suez, passed; the City of Florence, from Bombay for Hull, called; the Sciadia, from the Clyde for Bombay, passed.
SEATTLE, Thursday.—The Kashmia Maru, for Yokohama, left.
SANTOS, Friday.—The Millais, for St. Vincent, left.
SYDNEY, Friday.—The Euripides, for Melbourne, left.
ST. VINCENT, C.V., Thursday.—The Romney, from Buenos Ayres for Liverpool, arrived.
ST. VINCENT, C.V., Friday.—The Duendes, from Rosario for Liverpool, arrived.
SUEZ CANAL, Thursday.—The Hainpura arrived.
SEATTLE, Thursday.—The Hashima Maru, for Yokohama, left.
ST. JOHN, N.B., Friday.—The Corsican, from Liverpool, arrived; the Grampian for Liverpool, left.
SINGAPORE, Wednesday.—The City of Bristol, from Colombo for London, arrived.
ST. VINCENT, C.V., Thursday.—The Romney, from Buenos Ayres for Liverpool, arrived. Friday.—The Duendes, from Rosario for Liverpool, arrived.
THE MERSEY, Friday.—The Darrow, for Buenos Ayres, left.
TABLE BAY, Friday.—The Melville, from St. John's, N.B., arrived.
THE FASTNET, Friday.—The Sardinian, from St. John's, N.B., for Avonmouth, passed.
THE MERSEY, Saturday.—The El Paraguayo, from Buenos Ayres, and the Scandinavian, from St. John, N.B., arrived.
THE LIZARD, Friday.—The Dunbridge, from St. John's, N.B., for London, passed.
TABLE BAY, Wednesday.—The Bechuana, for London, left.
THE MERSEY, Friday.—The Darro, for Buenos Ayres, left.
TABLE BAY, Friday.—The Melville, from St. John's, N.B., arrived.
VALPARAISO, Thursday.—The Oriana, for Liverpool, left.
VALPARAISO, Thursday.—The Oriana, for Liverpool, left.
YOKOHAMA, Wednesday.—The Trushima Maru, for Kobe, left.
YOKOHAMA, Wednesday.—The Empress of Russia, for Hong Kong, left.

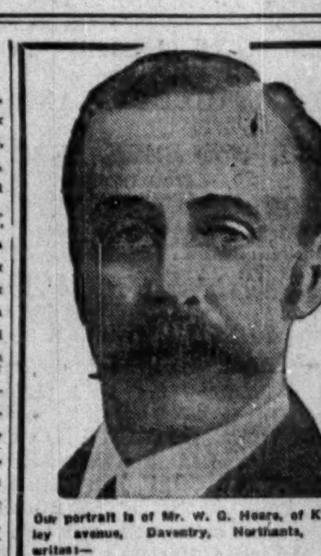

Our portrait is of Mr. W. G. Hoare, of Kingsley avenue, Daventry, Northants, who writes:—

"I had one of the most severe attacks of eczema on the face that any man, I should think, ever saw, my face being one mass of sores from ear to ear. I was under medical treatment for some time, and, getting no better, began to be downhearted, when a friend persuaded me to try Clarke's Blood Mixture. I found myself getting better before I had finished the first bottle, so I continued with it until I had taken six bottles. I should have written before, but I wanted to be sure it was a permanent cure first. It is now some years since I was cured, and I have never had the slightest signs of any return."

Clarke's Blood Mixture, by reason of its remarkable blood purifying properties, can be relied upon to give speedy relief and lasting benefit in all cases of Eczema, Scrofula, Scurvy, Bad Legs, Abscesses, Boils, Pimples, Sores and Eruptions, Glandular Swellings, Piles, Rheumatism, Gout, etc. Pleasant to take, and free from anything injurious. Ask for and see you get

Clarke's Blood Mixture
"EVERYBODY'S BLOOD PURIFIER."
Of all Chemists and Stores, 2/9 per bottle. (12)

COURTMARTIAL IN DUBLIN.

At a General Courtmartial in Ship street Barracks, Dublin, on Saturday, presided over by Brevet-Colonel H. G. H. Kennard, Reserve of Officers, Temporary Second Lieutenant Robert Brown, 3rd Batt., Duke of Cornwall's Light Infantry, was charged with having been drunk at Portobello Barracks on 28th March. Captain E. V. Longworth was Judge Advocate, and Captain F. E. Raine, D.C.L.I., Prosecutor. The accused was represented by Mr. Gerald Byrne, solicitor.

Evidence having been given, the Judge Advocate, in summing up, said one very extraordinary thing about the case was that according to the evidence for the prosecution the accused was practically dead drunk at 2.30 or 2.45 p.m. on the date in question, yet two hours later he was marching about the barrack square with an escort. The court would have to consider that circumstance in the light of the defence the accused set up. It certainly would appear to be a remarkable fact that he made so quick a recovery if his insensibility was due to drink, or even partially to drink, but the accused suggested he had been gassed. He had produced a witness to prove that he was sober, also that he was an unusually heavy sleeper.

The decision will be promulgated.

At Tottenham on Saturday a coroner's jury returned a verdict of wilful murder against Sergeant Arthur Pank, a military policeman, stationed at Aldershot, and on a draft for India, upon the allegation that he killed his sister-in-law, Beatrice Pank, known as Beatrice Downes, late of Suffield road, Tottenham, by shooting her.

£1 TO £1,000

Advanced on Demand at KELLY'S Great Central Money Office, 48 FLEET STREET (Westmoreland street), Dublin, on Deposits of Jewels, Silver, China, Paintings, Waterford Glass, etc. Full value remitted on receipt of Property. Telephone 2497.

ESTABLISHED 1815.

BATTERSB

WEDNES
DESTROYED AR
52
Government grant of £1,500 to
Messrs.

"THE HOLLI

DETAC
Mes

ROSSLYN, K

DETACHED, ON A

15, 16 H.

TWO BUSINESS P

133 MOR

DESIRABLY-S

18A, 19, 20, & 21

1, 2, 3, 4 & 5 I
SPLENDID CLASS OF
Particulars in future advertisem

FURN

TO-DAY (TI
HAVING SOLD THE HOUSE

BRENTFORD, C

The entire FURNITURE and EFFEC
to Iowa—Inlaid Walnut Glass Door
do. Overmantel, Carved Walnut Fra
Ornamental China, valuable Oil Pa
Axminster Room and Stair Carpets
ly Moquette, Antique Mahogany D
board, Mahogany Small Screw Dinin
Walnut Hall Suite, Oak Hall Stand,
do., Satin Walnut do., Brass and I
Dress, good Kitchen Furniture and
Terms—Cash and 5 per cent.
ADMISION 1s.

BATTERSBY

DOCKR

ON VIEW
SALE FRIDAY and
EAC

NUTLEY, STILL

ORDER OF SALE
A CHARGE OF 2s. FOR ADMIS
OVERCROWDING.

PROPERTY

FREE OF REN
73 SOUTH CIRC
A two-storey non-basement Hou
a ground rent of £90 by the pres
Valuation, £24.
Accommodation:—2 sittingrooms
bath, copper cylinder.
Messrs. TAYL
have

FREEHOLD BUSI

16 AND 1
TWO SHOPS, WITH DWELLI
let at £80 per annum, tenant paying
Held free of all rents for ever.

26, 28, 30 ST. PET

3 Modern style two-storey Ho
ception rooms, 4 bedrooms, servant
Each House let to a monthly
lease for a term of 500 years from
Poor Law Valuation, £35 each.
The three tenants have been reduc
the Rent Restriction Act. The hous
£32 each.
Messrs. MILEY and MIL

DOCF

AUC
SOUTH GREA

SALE THIS D

68 LOW
THE HIGH-CLASS, WELL
Including:—Pianoforte, by Ortzmann
Desk; Fine Mahogany side Tables,
Rosewood Salon, Papier-mâché
Lustres, Chandelier; Mahogany Din
Pair Antique Lamb Waiters, Mahog
Hall Chairs.
SHEFFIELD and PLATED WA
Tureens, Salvers, Cream Jugs, Plated
Fluted Bowls, Celery Bowls; Plated
ated Breakfast Ware, Ironstone Jug
Bohemian Glass Lustres, &c.
Mahogany Wardrobes, Toilet Tab
Drawers, Mahogany Bedsteads and
Iron Toilet Tables; Kitchen Dresser,
SALE AT ELEVEN O'CLOCK

JAMES H. NC

11

THIS

CENTRAL AUCT
SELLING BY

ANTIQUE &

REMOVED FROM
Indian Folding Screen, Cottage P
Mirrors; Silver-plated Fruit Dish
Marble do., Leather Dinner Suite, I
Bedroom Suites, Secretary and Book
Paintings, Engravings; Couches, Ea
Derby Dinner Set, Brass Fender, Bed
Bassinettes, Mangles, Cycles, Pictu
SALE ONE O'CLOCK.

HOUSE P

P. A. WREN, Au

SALE THIS DAY AT 2
7 DE VESCI TEE
MONKSTOWN
TO-DAY (THURSDAY), 24th
AUCTION SALE OF
OF ANTIQUE AND HOU
URE AND EFFECTS, comprising
Mahogany Inlaid Chairs to match; Ebon. Ormolu
Couch and Drawing-room Cabinet
Rolling-front Secretary Bookcase
Card, Rolling-leaf, Semi-circular
Tables, Antique Mirrors, Brass
Carved Flemish Oak Sideboard
Antique Mahog. Easy Chairs
Chairs; Miniatures; Gilded Mirr
Mahogany Gents' Antique Mahog
Drawers, Cheval Glass; Knechel
Washstands, and Toilet Glasses
room Suite; Brass and Iron Bed
Hair Mattresses and Bedding;
Tables, Furniture, and Utensils,
American Walnut Clock, etc.
20 till 12. Sale To-day (Thur
at 12 o'clock. Purchasers to
Auction Fees.

JAMES ADAM

Auctioneers and Ap
27 MERRION ROW and 19 ST

MODEL COTTAGE

IMMEDIATE POSSESSION
21 RAYMOND ST
SOUTH CIRCULAR
Held under Lease dated 31st
years, at adjusted rent of £3 7
TO BE SOLD BY
On MONDAY NEXT, 28th
AT JAMES ADAM and SON'S
SALEROOMS, 17 MERR
This Double-fronted Cottage
Kitchen, scullery and pantry, a
parlour and w.c. Exterior in ro
Portland cement superior to h
good close range, white enamel
white enamel wash trough in
rete, nicely laid out.
STANUELL and SON, S
Stephen's Green.
Order to View and Conditions
JAMES ADAM
Auctioneers and Ap
27 MERRION ROW, and 19 ST

MacARTHUR'S

TO-MORROW (FRIDAY)
1, 2, 3, and 4 WASHINGTO
IN YORK
PREMISES, CHAP
AS HERETOFORE FULLY
MacARTHUR
Auctioneers, 79 TALBO

SALES BY TE

SALE BY TENDER.—Messrs.
Nicholson are instructed
Trader the Stock of Mr. Charles
Greengrocer, Pensgrove, near
Dublin. Stock on view on
ended to 20th inst., on which
opened at the Offices of Messrs
Nicholson, 12 Wood street,
Conditions can be obtained.

THE BEST RECORD of our
is to be found in the WEEKLY I
Enquirer.

JAMES H. NORTH & CO.'S SALES.

SALE TO-MORROW (TUESDAY),
AT 110 GRAFTON STREET, AT 1.30 P.M., EOR 2 SHARP.
"THE TOWER," SKERRIES.
POSSESSION TO PURCHASER.

This attractive residential property comprises a Martello Tower, which has been modernised throughout, and to which a large annexe has been built, Elevated situation, commanding full view of sea and shore. The entire has been lately done up, regardless of cost. Lease, 140 years, unexpired, subject to £30 per annum.

WILLIAM SMYTH and SON, Solicitors, 29 Lower Gardiner street.

4 ARRAN ROAD, DRUMCONDRA
(OFF HOME FARM ROAD, DRUMCONDRA).

POSSESSION TO PURCHASER. Two storeys, red brick front, return building, entrance hall, drawingroom, diningroom, bay windows and sliding folding doors, tiled grates; three bedrooms, bathroom, with washhand basin; separate w.c. tiled kitchen, hot linen press, concrete yard, outside w.c. Rear entrance. Lease 177 years from 1913, subject to £5 per annum.

Nos. 5 & 7 HOLLYBANK RD., DRUMCONDRA.

TWO STOREYED, red brick, bay windows, entrance hall, diningroom, drawingroom, 3 bedrooms, dressingroom, box room, bathroom, tiled kitchen, pantry, concrete yard, w.c. Held for 800 years, and sold subject to £4 19s. per annum each. Tenant of No. 5 has given notice of surrender for 30th June next. No. 7 let at £32 1/10 per annum to monthly tenant.
Messrs. BARRINGTON and SON, Solicitors having Carriage of Sale, 10 Ely place.

No. 1, AND GROUND RENTS OUT OF Nos. 5 & 7 WINDSOR RD.
1 & 3 WINDSOR ROAD, RATHMINES, WITH COTTAGE AT REAR OF
TO BE SOLD IN FIVE LOTS.

The Cottage at rear of No. 1 contains three rooms, and is let at 6s. per week. No. 1 let at £55, No. 3 let at £50, Nos. 5 and 7 leased for full term at £4 10s. each. No. 1 will be sold subject to £5 per annum, with Lease 900 years, from No. 3 and the Cottage will be sold indemnified from rent, and the Ground Rents will be sold separately, indemnified from rent.

J. ROSE BYRNE, Solicitor, 21 Clare street.

165 RATHGAR ROAD.
CHOICE SITUATION, OVERLOOKING PEMBROKE PARK IN THE REAR.

Two storeys over raised basement. Accommodation—Two sittingrooms, 3 bedrooms, bathroom, hot and cold; w.c., kitchen, servant's room, electric light. Let at present on tenancy terminable by three months' notice. House in good order. Held for 150 years from 1863, and sold subject to £8 17/5.
J. ROSE BYRNE, Solicitor, 21 Clare street.

Nos. 1, 2, 3, 4, 5, 6, 7, & 8 ST. VINCENT TERRACE, GLASNEVIN.
SALE IN TWO LOTS.
EIGHT ATTRACTIVE COTTAGE DWELLINGHOUSES, known as

Nos. 1 TO 8 (INCLUSIVE) ST. VINCENT TERRACE, GLASNEVIN.

Situated on the Tram Line, a short distance beyond the Botanic Gardens. The houses are two storeys high, and contain four rooms each, and have unusually long gardens at rear.
A COMMENCEMENT HAS BEEN RECENTLY EXPENDED ON REPAIRS AND IMPROVEMENTS.

LOT 1.—1 and 2 ST. VINCENT TERRACE are held under one Lease for a term of 99 years from 1st May, 1865, subject to £9 17s. 6d. per annum, and are let to weekly tenants at £55 16s. 8d. per annum.

LOT 2.—Nos. 3 to 8 ST. VINCENT TERRACE are held under one Lease for 99 years from 25th March, 1864, subject to £27 15s. 0d. per annum for all. Nos. 3 is at present vacant. Letting value £50 0s. 0d. per annum. Nos. 4, 6, and 8 are let to weekly tenants at rents producing ..... £72 10 4 per annum.
No. 5 is let to monthly tenant at ..... 28 10 0 " "
No. 7 is vacant. Letting value ..... 30 0 0 " "
Total (Lot 2) £161 0 4
No. 7 ST. VINCENT TERRACE has electric light laid on.

PORTION OF THE PURCHASE MONEY OF EACH LOT MAY REMAIN OUT IF DESIRED.

For further particulars and Conditions of Sale apply to
H. T. DIX and SONS, Solicitors having Carriage of Sale, 24 Clare street, Dublin.
MATHESON and PRENTICK, Solicitors, 60 Dawson street.

WEDNESDAY NEXT, 30TH APRIL, ON THE PREMISES.
ON VIEW TO-DAY AND TO-MORROW.

SALE OF FACTORY BUILDINGS.
18-POUNDER SHELL PLANT, AND MACHINERY.
THE DUBLIN DOCKYARD WAR MUNITIONS COMPANY, LTD.,
EAST WALL, DUBLIN.

1 Main Saw Tooth, Felt-roofed Wooden Building, approximately 255ft. by 45ft. x 13ft. in eaves; 1 Annexe Ferro Concrete Building, slate roof, approximately 76ft. x 24ft. 6in. by 11ft. in eaves; 1 Annexe Wooden Lean-to Building, Felt-roofed, approximately 63ft. x 18ft. THESE BUILDINGS TO BE REMOVED BY PURCHASERS.
About 250ft. of 3in. diameter Shafting, carried on 28 Skefko Ball Races; 63 STEEL and WOODEN DRIVING PULLEYS, FOR 3in. DIAMETER SHAFT; 4 30-H.P. 500-volt D.C. Royce Electric Motors; 600 R.P.M., with Starting Panels; Main Switch-board, with Instruments for both Lighting and Power Circuits (255 and 500 volts D.C. respectively).
Shell Plant, Including 3 Parting-off Machines; 41 Shell-turning and Boring Lathes, by Smith and Coventry, complete with Countershafts, &c.; 5 Archdale Screw Milling Machines, 1 8-H.P. Portable Petrol Motor and Centrifugal Pump; 1 Gas Muffle Furnace, Stock of Small Tools; also a quantity of Balata Belting, both New and Second-hand; Stock of High-speed Steel, &c.
CATALOGUES, ONE SHILLING EACH, ON APPLICATION.

JAMES H. NORTH & CO.,
AUCTIONEERS AND VALUERS, 110 GRAFTON STREET.

UNITED STATES NAVAL AVIATION STATIONS IRELAND.
IMPORTANT DISMANTLEMENT SALES BY AUCTION
OF THE COMPLETE VALUABLE, ALMOST NEW

PORTABLE BUILDINGS, JETTY PIERS, SEAPLANE HANGARSHEDS, WATER AND OTHER STORAGE TANKS, BOATS, 20 TONS CAUSTIC SODA, 2 TONS FERRO SILICON, 50 TONS NEW OAK AND P. PINE PLANKS AND SCANTLINGS, 20 TONS LOOSE CORRUGATED IRON, PIPING INSTALLATION, 9 STEEL BUILT SEAPLANE LIGHTERS, DERRICKS, BRICK, CEMENT, & OTHER MATERIALS, TELEGRAPH AND SCAFFOLDING POLES, METAL SCRAP, WIRELESS RECEIVING TOWERS, AND MISCELLANEOUS ARISINGS.

TO BE SOLD BY AUCTION.
SALES AS FOLLOW:

QUEENSTOWN (AGHADA), CO. CORK, THURSDAY, 8TH MAY, 1919.
BANTRY (WHIDDY ISLAND), CO. CORK, WEDNESDAY, 14TH MAY.
(CASTLETOWN BERE, BEREHAVEN, ALSO INCLUDED IN BANTRY SALE).
WEXFORD, CO. WEXFORD, TUESDAY, 20TH MAY.

DESCRIPTIVE CATALOGUES, giving full information, price 2s. each, may be had from COMMANDING OFFICER, U.S. NAVAL AVIATION STATIONS (IRELAND) 15 SACKVILLE STREET, DUBLIN; OFFICER IN CHARGE AT AGHADA and WEXFORD STATIONS; CLERK OF PETTY SESSIONS, BANTRY; or

W. P. GRAY & MACDOWELL, LIMITED.
AUCTIONEERS AND VALUERS,
40 CHICHESTER STREET, BELFAST.
WIRES—"REALIZE, BELFAST." 'PHONE 99.

6 DUNELIN, UNIVERSITY ROAD, BELFAST
SALE BY AUCTION OF
THE CHOICE COLLECTION OF ANTIQUE FURNITURE.
OLD SILVER, SHEFFIELD PLATE;
WATERFORD, CORK, AND OLD BELFAST GLASS, DELF, CHINA; PICTURES, PRINTS, CURIOS, &c.,
FORMED BY MRS. AND THE LATE PROFESSOR LETTS,
ON TO-DAY (MONDAY) AND TO-MORROW (TUESDAY), 28TH AND 29TH APRIL, 1919,
COMMENCING AT ELEVEN A.M. EACH DAY,

Including the FAMOUS 8 CHAIRS by PERGOLESI, PURCHASED at THE EARL OF CHARLEMONT'S SALE AND MANY of THE FINEST CONNOISSEURS' PIECES EVER OFFERED BY AUCTION IN THE NORTH of IRELAND.
ADMISSION TO VIEW and SALE ONLY BY CATALOGUE, PRICE HALF-A-CROWN, to be had at the door, or from

WM. MONTGOMERY & SON,
AUCTIONEERS AND VALUERS,
2 HOWARD STREET, BELFAST; 1 FOSTER PLACE, DUBLIN.

ORDER OF SALE:—
TO-DAY, 28th APRIL—MODERN FURNITURE and UTENSILS, BOOKS, CHINA, GLASS, &c.
TO-MORROW, 29th APRIL—ANTIQUE FURNITURE, SILVER, SHEFFIELD PLATE, PICTURES, WATERFORD and other OLD IRISH GLASS, OLD CHINA, DELF, and ALL CARPETS.

McMULLAN & CO.'S FURNITURE AUCTION.
ON TO-MORROW (TUESDAY), AT 30 BACHELOR'S WALK,
WE WILL SELL BY AUCTION A LARGE COLLECTION OF SUPERIOR HOUSEHOLD FURNITURE AND EFFECTS,

Including Mahogany Walnut and Oak Glass-backed Sideboards, Mahogany Dining Chairs, Mahogany Walnut, and Oak Dining Tables; Mahogany Upholstered Couches and Armchairs, Brass Kerb Suites, Gilt China Cabinet, Antique Escritoire, Afternoon Tea Tables, Oval and Round Tables, Davenport, Secretaire, two Mahogany Bookcases, 5-Piece Chesterfield Suite in green velvet, Sofa Table, Gilt and Walnut Overmantel Glasses, Pictures, Engravings, Colored Prints, Decorative China, 10 Bedroom Suites in Mahogany, Walnut, and Oak; Beds and Bedding, Wardrobes, Dressing Tables, Washstands, Toilet Glasses, Kitchen Furniture and Utensils, Semi-Grand Piano by Collard and Collard, Upright Iron Frame Piano by Allison, Pohlmann Broadwood, and other noted makers; Bicycles, Cut Glass Chandeliers, etc.
ON VIEW FROM NOON TO-DAY. ORDER OF SALE—AUCTION AT 12.30 O'CLOCK, PIANOS 2 O'CLOCK. 'PHONE 2537.

46 LOWER MOUNTPLEASANT AVENUE.
ON WEDNESDAY NEXT, THE 30TH INST.,
BY INSTRUCTIONS FROM THE REPRESENTATIVES OF THE LATE MRS. TERESA BURRELL, WE WILL SELL BY AUCTION, ON THE PREMISES,

THE ENTIRE HOUSEHOLD FURNITURE AND EFFECTS,
Comprising Diningroom, Sittingroom, Bedroom, and Kitchen Furniture. Further particulars will be advertised to-morrow.
ON VIEW ON WEDNESDAY NEXT from 9.30 o'clock till hour of Sale, 12.30 o'clock
McMULLAN & Co., AUCTIONEERS, 30 BACHELOR'S WALK.

SALE THIS DAY.
JAMES HILL AND SON
WILL OFFER FOR SALE BY AUCTION, ON THIS DAY (MONDAY), APRIL 28TH, 1919,
AT ONE O'CLOCK PRECISELY, WITHIN THEIR WELL-KNOWN AUCTION GALLERIES,
10, 11, & 12 BACHELOR'S WALK.

HOUSEHOLD FURNITURE AND EFFECTS,
Including WARDROBES, CHESTS of DRAWERS, TOILET TABLES, in various woods; MASSIVE BRASS and IRON BEDSTEADS, SUPERIOR BEDDING; SIDEBOARDS, CABINETS, TABLES, SETS of CHAIRS, SOFAS, CARPETS, CURTAINS, RUGS, and A LARGE and VARIED ASSORTMENT of MISCELLANEOUS PROPERTY.
PURCHASERS PAY FIVE PER CENT. FEES.

JAMES HILL & SON, AUCTIONEERS AND VALUERS, 10, 11, 12 Bachelor's Walk

DOCKRELL LIMITED.

ON VIEW THIS DAY. SALE TO-MORROW.
2 BROOKLYN TERRACE, S.C. ROAD,
HOUSE AND FURNITURE.

A MODERN TWO-STOREY HOUSE, on the main road, with red brick front, and bay window; porch entrance to hall, drawingroom, diningroom, 4 bedrooms, tiled kitchen, small room off kitchen, which could be used as breakfast parlour or maid's room; hot bath, 2 w.c.'s, heated linen press, electric light, garden, with fowl house and run. Clear possession to purchaser. Head rent, £5 1/-. Lease, 500 years. Valuation, £25.

Messrs. GERALD BYRNE and CO., Solicitors, Ormond quay.

A Carved Walnut Cabinet Sideboard, with mirror back; a fine Walnut Chiffonier, with mirror back and inset hand-painted China plaques; Louis Cabinet, Drawingroom Suite, in blue stamped velvet, comprising 4 occasional and 2 tub chairs and couch; Dining Table, with screw expanding frame, Upright Piano by Cuddy, in Walnut Frame; 4 Dining Chairs, Ladies' and Gent.'s Chairs, Sofa, Singer Sewing Machine, Incubator (45 eggs), Carved Iron Occasional Table, Walnut and Square Gilt-frame Overmantels, pair Bronze Equestrian Figure Ornaments, Whatnot, Wicker Chair, Hall Stand, Hall Chairs, Electric Fittings Electric Cooking Ring and Electric Iron, Magic Lantern, Microscope, Table Glass, Walnut Bedroom Suite, comprising mirror, Brass-mounted and Iron Bed, Spring and Hair Mattresses, Painted Suites, Chests of Drawers, Toilet Mirror, Linoleum, Child's Cot and Mattress, Green Chenille Table Cover, Jardinières, Ornaments, Brass Kettle and Stand, Pictures, Brass Bar and other Fenders, Fishing Rods, Inlaid Mantel Clock, Mangle, Dresser, and Kitchen Furniture, several almost new Blankets and Quilts, about 20 Foils, Leghorns and Leghorn Crosses.
The Sale of the Furniture will commence at 12 o'clock, and the House will be sold at 1 o'clock.
The Furniture will be on view on Monday, 28th April, from 11.30 to 5.0 o'clock.
To prevent overcrowding a charge of 6d. will be made for admission on day of Sale.

FURNITURE SALE, WEDNESDAY NEXT, 30TH INST.
36 CHERRYFIELD AVENUE, SANDFORD RD.
Walnut Mirror-back Cabinet Sideboard, Set of six Mahogany Dining Chairs, 4/6. Frame Sofa, Ladies' and Gent.'s Chairs, Bentwood and Wicker Chairs, Screw-expanding Dining Table, Walnut-frame Overmantel Mirrors, Whatnot, Brass-mounted Fenders, Hanging Bookcase, Occasional Table, Piano Seat, Brass and Iron and Iron Beds, Spring and Hair Mattresses, two Bedroom Suites, Plated Presentation Cup, Kitchen and Servant's Room Furniture, Kitchen Utensils, Parrot in Cage.
ON VIEW MORNING OF SALE, FROM 11 O'CLOCK. GOODS DELIVERED AFTER SALE.

PROPERTY SALE THURSDAY, MAY 8.
SEMI-DETACHED MODERN SEASIDE VILLA RESIDENCE, OWNER LEAVING IRELAND,
1 ISLAND VIEW TERRACE, SKERRIES
(PHOTOGRAPH CAN BE SEEN AT THIS OFFICE).

In a charming position on the Beach, in one of the nicest positions in Skerries, looking out over the sea; 2 receptions, 4 bedrooms, servant's room, garden, water in kitchen. A newly built House, well constructed, and in excellent repair.

3 & 4 BRENNAN'S TERRACE, BRAY.
Two sound Houses on the Esplanade, to be sold FREE OF RENT, being indemnified against superior rents amounting to £54 by adjoining property of ample value. No. 3 is let as a yearly tenancy at £55 per annum, and No. 4 is let on a yearly tenancy at £52 per annum, landlord paying taxes in each case. P.L. Valuation, £55 each. To be sold separately.

NORTHCOTE & ALTONA, BRAY.
Two Houses on the Esplanade (near the Bray Head end), to be sold, free of rent, being indemnified against a superior rent of £8 by adjoining property. P.L. Valuation, £42 each.
Messrs. T. W. HARDMAN and SON, Solicitors, 14 Molesworth street, Dublin.

11 FRANKFORT AVENUE, RATHGAR.
A semi-detached modern House, at the corner of Maxwell road. Early possession to purchaser; 3 receptions, 4 bedrooms, servant's room, bath, w.c., nice garden, side entrance.
Messrs. A. and L. GOODBODY, Solicitors, 24 Dame street.

DOCKRELL LIMITED.
AUCTIONEERS AND VALUERS,
SOUTH GREAT GEORGE'S STREET, DUBLIN.

AUCTION FRIDAY, 2ND MAY, 1919, AT 1,30 O'CLOCK, AT CHRISTIE'S,
AUCTIONEERS, VALUERS, ESTATE AND HOUSE AGENTS,
150 AND 151 CAPEL STREET, DUBLIN.

A SPLENDID
COLLECTION OF MAHOGANY FURNITURE AND A LARGE QUANTITY OF GROCERIES.

Mahogany Enclosed Marble-top Sideboard, 5ft. Mahogany Enclosed Sideboard, 7ft. Mahogany Enclosed Sideboard, Telescope Dining Table, Mahogany Antique Bookcase, Mahogany Writing Desk combined, 3 drawers underneath; massive Mahogany Bookcase, 4½ x 9ft.; Cheval Mirror, massive Overmantel, with 6 side and centre bevel glass, 6 x 7ft.; Overmantel, 6 side and centre glass, 4 x 5½ft.; 6 Mahogany Square and Oval Tables, Mahogany Chairs, Ladies' and Gent.'s, Mahogany Wardrobes, 2 magnificent China Cabinets, massive Console Table and Glass, 11½ x 6ft.; Bedroom Suites, 6 Clocks, including French Clock with glass shade, Marble Clock, etc.; large Altar and Crucifix, 6 x 9ft.; dozens of Fancy Bottles, including 2 Window Show Jars for Chemist, etc.; Paper Printing Machine, Sal or Sausage Machine, Oil Stove, 3 Milk Pans Limerick Lace Bridal Veil, 6ft. square, also Irish Crochet; Old Irish Silver Ladle, about 6 ozs.; Irish Linen Sheets, 12 Waterproof Coats, 3 Tea Chests, Cheese Dishes, 24 Tea Pots, 24 Jugs, 3 Handcarts, 3 Sets Harness, Pony Cart, Lawn Mower, Roller, 5 Barrels Oil, Tea Dripping, 5 Tons Soap, including Sunlight, 30 Cases Candles, Washing Powder, Toilet Soap, 1,000 Tins Mustard, Sardines, Salt, Washboards, Mats, Brushes, Private Sale; Iron Tyred Side Car, Twine, Paper, etc., and numerous other articles in Furniture and Groceries.
WE WOULD BE PLEASED TO INCLUDE FURNITURE AND GROCERIES FOR ABOVE SALE, ALSO MOTOR AND OTHER CYCLES.

PRIVATE SALE.
PROVISION BUSINESS, CO. WICKLOW—Going Concern, turnover £9,000, 1918; rent £35; price, £850. Bowling Book Debts, Stock-in-trade, Bacon Slicer, Bevel Silver, Railway System, Furniture, etc.
PUBLIC HOUSE, FARNELL STREET—50 per cent. average 3 barrels weekly; spirit dwelling and fine garden; turnover about £10,500; rent, £75.
PROVISION, OFF CAMDEN STREET—Large Shop and Dwelling, together with Butcher Shop and Registered Slaughter House; rent, £36 10s.; both, £850.
PUBLIC HOUSE AND ADJOINING PREMISES, leaving Public House rent free; price, £1,500.
HOUSE, DUBLIN, 40 apartments, good bar; price, £25,000.
REFRIGERATING FACTORY, DUBLIN, including Machinery; price, £7,000.
GROCERY SHOP, Going Concern, including Stock, £50.
PROVISION AND GROCERY SHOP, DUBLIN, and three adjoining Premises; profit rent about £5 weekly; price, £2,500.
WEXFORD PUBLIC HOUSE, rent, £12 10s. Including Stock and Goodwill, price £1,000.
CO. WEXFORD PUBLIC HOUSE and 20 Acres; rent, £13; price, £3,500.
PUBLIC HOUSE, DUBLIN, turnover £100 per week; price £4,000.
AND NUMEROUS OTHER BUSINESS STOCKS.
TERRACE OF HOUSES (9), N.C. ROAD, £2,700.
TERRACE OF HOUSES (10), OFF NORTH STRAND, let in flats. Profit rent about £6 weekly. Price, £2,000.
KINGSTOWN—GOOD HOUSE, possession, £2300.
MONKSTOWN, £400.
ADELAIDE ROAD, 12 apartments, fine House, rent £6 Price, £650.
CLONTARF, PARK KINGSTOWN, possession, £450.
HOUSES EVERYWHERE.
WE ARE HOLDING A LARGE PROPERTY SALE BY AUCTION SHORTLY. WE WANT TO INCLUDE YOURS.

CHRISTIE'S,
THE UP-TO-DATE FIRM OF AUCTIONEERS, HOUSE AND ESTATE AGENTS,
150 AND 151 CAPEL STREET, DUBLIN.

BATTERSBY & CO.'S SALES.

TO-DAY (MONDAY), AT 12 O'CLOCK.
LARKFIELD MILLS, HAROLD'S CROSS.
PLANT AND MACHINERY, TIMBER, BAULK OF PITCH PINE, BUILDING MATERIALS, CHEMICAL PLANT, GAS HOLDER, SCRAP IRON, &c.; BROUGHAM, HARNESS, KERRY COW.

ON VIEW TO-DAY, 10 TO 4 O'CLOCK.
SALE TO-MORROW (TUESDAY), 12 O'CLOCK.
2 MOUNTJOY SQUARE.
INTEREST IN LEASE.—HOUSEHOLD FURNITURE.

WE have been instructed by the Representative of the late Sir JOHN BARRY to SELL BY AUCTION, ON THE PREMISES, THE INTEREST IN THE LEASE of the commodious Town Residence, on the north side of Mountjoy Square, held for over, subject to £44 per annum; also ALL THE ANTIQUE FURNITURE and EFFECTS.
ADMISSION TO VIEW AND SALE.
Messrs. D. and T. FITZGERALD, Solicitors, 20 St. Andrew street.

PROPERTY SALES,
WEDNESDAY NEXT, APRIL 30TH, AT 1.30 O'CLOCK.

VALUABLE SITE, 52 HENRY ST.
THE HOLLIES, BURLINGTON RD.
ROSSLYN, BRAY.
133 MOREHAMPTON RD.
18 TO 21 CHARLEMONT ST., AND RYAN'S BUILDINGS, AT REAR.
15, 16 HARCOURT ROAD.
FULL PARTICULARS APPEARED IN LAST SATURDAY'S "IRISH TIMES."

BATTERSBY & CO., AUCTIONEERS.

COUNTY OF LONGFORD.
IMPORTANT SALE OF ANTIQUE AND HOUSEHOLD FURNITURE.

WE are instructed by Mrs. Edgeworth to SELL BY PUBLIC AUCTION, AT ROSE COTTAGE, NEWTOWNFORDES, On THURSDAY, MAY the 1st, 1919, Commencing at 12 o'clock (new time), All the HOUSEHOLD FURNITURE of the above named residence, recently sold, comprising:—
DRAWINGROOM:—Cottage Piano, by Allison and Sons; Music Stand, Suite in Red Plush, Antique Inlaid Sheraton Table, small Inlaid Lady's Secretaire, Cabinet, Console Table, Rugs, Mats, &c.; Occasional Tables, Brass Standard Lamp, Handpainted Lamp; Ornaments, Four Paintings in Oil, Steel Engravings—"The Young Mountaineer," "The Chase," both by Lewis; Pierced Brass Fender and Fire irons, Clock, etc.
DININGROOM:—Table, corkscrew legs (with extension leaves); Massive Sideboard, Suite of Chairs, rose; Hand Screen; 2 Antique Escritoire Bookcases, Sofa, Wine Cooler, on pedestal, with claws; Antique Tea Caddy (all the above in solid Mahogany); Mahogany Window Poles and Rings, Overmantel, Screen, and Steel Engravings, 2 Large Lounge Chairs; Brass bound Cutlery Case, Turf Box, Lamps, Fenders and Fire-irons, large piece of Cork Lino.
HALL:—Grandfather Clock, Carved Oak Table, Hall Stand, Pictures, Chairs, Barometer, Mats, Antique Writing Desk, Yacht Buckets.
BEDROOM 1.—Four-Iron Bedsteads, Spring and Hair Mattresses; 2 Mahogany Chests of Drawers, Dressing Tables, Washstand, etc.; Window Poles and Rings.
KITCHEN:—Dresser, Tables, Chairs, Lamps, 9 Electro-plated Dish Covers, Cooking Utensils, Scales, 2 Corn Bins.
Among other miscellaneous Items are—Portable Boiler, Large Metal Tank, 7' x 2' 1", Barrels, Ladder, Mangle, Baths, etc., etc.; Lady's Bike, large collection of Books and Music.
Admission 2/-. Money returned to purchasers.
Purchasers to pay 5 per cent. Auction Fees.

KEENAN & HESLIN,
Auctioneers,
NEWTOWNFORDES and LONGFORD.

STORE CATTLE SALE
NEXT SALE WEDNESDAY.
ENTRIES INVITED
R. & J. WILKINSON,
40 and 41 PRUSSIA STREET, DUBLIN.

COUNTY OF FERMANAGH.
SALE of RESIDENTIAL FARM, by Private Treaty, all that Freehold Farm, "Drumheendra," containing 64a. 2r. 24p., held in fee at £14 per annum. This Farm, situate two miles from Lisbellaw, comprises some of the best tillage and fattening land in the district. The residence is a large slated house, with ground garden; ground rent £7 10s. 0d. 1962, No. 1.
RESIDENTIAL Estate, 300 acres, £100; fee farm; fee office, compelled.—R 554, this office.
"THE Hollies," Burlington road, with possession.—R 5, Dartmouth terrace, off Clonliffe road, Drumcondra.
WREN'S Auction, Monday, 5th May, includes 6 Dartmouth terrace, off Clonliffe road, Drumcondra.
WREN'S Auction, Monday, 5th May, includes 2 Adair terrace, Saint Joseph Parade, Dorset st.
WREN'S Auction, Monday, 5th May, includes 3 Granville avenue, off Cromac road.
WREN'S Auction, Monday, 5th May, includes 1 Dawson terrace, Clonliffe road.

THE DUBLIN Week-end Paper is the "Weekly Irish Times." Last Edition on Sale every Saturday morning. Price 1½pence.

SALE THIS DAY AT 12 O'CLOCK.
64 RATHMINES ROAD,

TO-DAY (MONDAY), 28th APRIL, 1919.
AUCTION SALE OF HOUSEHOLD FURNITURE AND EFFECTS, etc., comprising:—Antique Inlaid Mahog. Secretary Bookcase, Antique Card Table, Antique Brass Fender, Gilt Mantel Mirrors, Mahog. Couches, 10 Mahog. Parlour Chairs, and 6 Mahog. Dining Chairs, Easy Chairs, Rosewood Mirror-back Chiffonier, Set Mahog. Dinner Tables, Low and Occasional Tables, Gilt Ormolu Mantel Clock, Bronze and Glass Lustres, Le Blond Prints, Hall Stand and Chairs, Brussels Carpets, Pair Carved Mahog. Pole Screens, Gent.'s Antique Mahog. Wardrobe, Mahog. 2-door Wardrobes, Chests Drawers, Toilet Tables, and Glass, Deal Wardrobes and Bedroom Furniture, Brass and Iron and Mahog. Bedsteads, Spring and Hair Mattresses and Bedding; Kitchen Furniture and Utensils, Glass, and China, etc. Cork Hops, and Chickens. On View This Morning, 10 till 12. Sale To-day (Monday), 28th April, at 12 o'clock. Purchasers to pay 5 per cent. Auction Fees.

JAMES ADAM & SONS,
Auctioneers and Appraisers,
17 MERRION ROW and 19 STEPHEN'S GREEN.

SALE THIS DAY AT 3 O'CLOCK.
MODEL COTTAGE FOR SALE.
IMMEDIATE POSSESSION TO PURCHASER.
21 RAYMOND STREET,
SOUTH CIRCULAR ROAD.
Held under Lease dated 31st May, 1882, for 900 years, at adjusted rent of £3 19/-.
TO BE SOLD BY PUBLIC AUCTION, On TO-DAY (MONDAY), APRIL 28, at 3 p.m., At JAMES ADAM and SONS' PROPERTY SALEROOMS, 17 MERRION ROW.
This Double-fronted Cottage has 4 good rooms, kitchen, scullery and pantry, h. and c. bath, coal cellar and w.c. Exterior in roughcast and slate. Portland cement superior to houses of the class; good close range, white enamelled chimney breast, white enamel wash trough in scullery, garden in rete, nicely laid out.
STANUELL and SON, Solicitors, 157-8 St. Stephen's Green.
Order to View and Conditions of Sale from
JAMES ADAM & SONS,
Auctioneers and Appraisers,
17 MERRION ROW, and 19 STEPHEN'S GREEN.

4 BRIGHTON ROAD,
RATHGAR.
TO-MORROW (TUESDAY), 29th APRIL, 1919.
AUCTION SALE OF MODERN HOUSEHOLD FURNITURE AND EFFECTS, etc., comprising:—Chesterfield and Pair of Divan Easy Chairs, in green velvet; 3 Occasional Chairs, in ditto; Walnut Overmantels, Mahog. Sideboard, Wilton and Axminster and Brussels Room and Stair Carpets, Lace Curtains, New Linoleums, Antique Pole Screen, Mahog. Telescope Dinner Table, Diningroom Suite, Hall Stand, Occasional Tables, Brass Fender, American Walnut Bedroom Suite, Spring and Hair and Brass and Iron Bedsteads, Spring and Hair Mattresses, Feather Bed and Bedding, Chest Drawers, Toilet Ware, Deal Bedroom Furniture, Tea Service, Glass and China, Kitchen Mangle, Furniture, Dresser, and Utensils; Lawn Mower and Garden Tools, Copper Kettle, Singer Treadle Sewing Machine, etc.
On View Morning of Sale, 10 till 12. Sale To-morrow (Tuesday), 29th April, at 12 o'clock. Purchasers to pay 5 per cent. Auction Fees.

JAMES ADAM & SONS,
Auctioneers and Appraisers,
17 MERRION ROW and 19 STEPHEN'S GREEN.

121 RATHGAR ROAD,
FRIDAY NEXT, 2nd MAY, 1919.
AUCTION SALE OF HOUSEHOLD FURNITURE and EFFECTS, comprising:—Collard Piano, Axminster and Wilton Carpets, Antique Inlaid Mahog. Sheraton Sideboard, Mahogany Dinner Table; Nelson Mahog. Side Table, Mahog. Couches, Divan, Easy Chairs, and 12 Dining Chairs, Mahog. 2-door Bookcase, Books, Needlework Pole Screen, Carved and Gilded Mantel and Girandole Mirrors, Oil Paintings, Old and Old Line Engravings, Hall Room and Stair Carpets, Walnut Clock, Oak Hall Stand and Chairs, Barometer, Walnut Drawingroom Suite in Velvet, Walnut Loo and Occasional Tables Whatnots; Plated Ware—Tea Service, Forks and Spo